Из репертуара Андреса Сеговии

Выпуск 4

Произведения для шестиструнной гитары

ТОНАДИЛЬЯ

Op. 170

TONADILLA

на имя А. Сеговии

over the name A. Segovia

М. КАСТЕЛЬНУОВО-ТЕДЕСКО
M. CASTELNUOVO-TEDESCO

Andantino (Quiet and dreamy)
(quasi un introduzione)

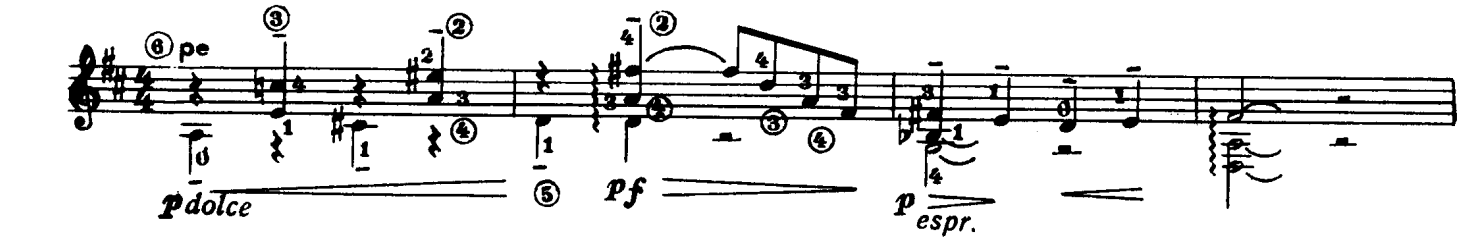

(Più mosso, quasi cadenza)

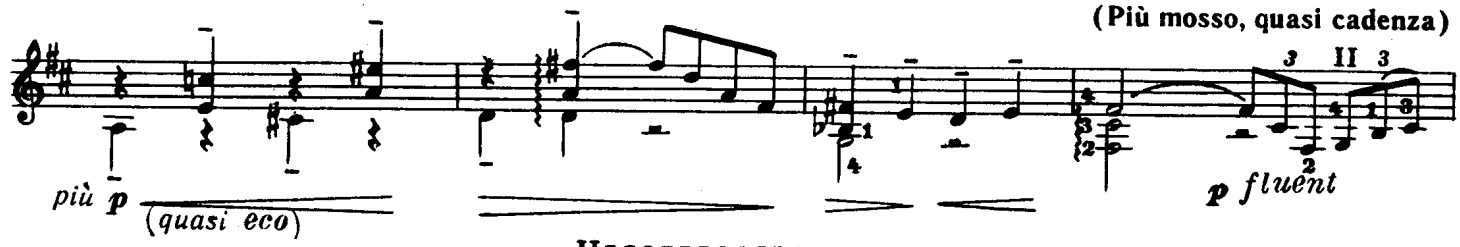

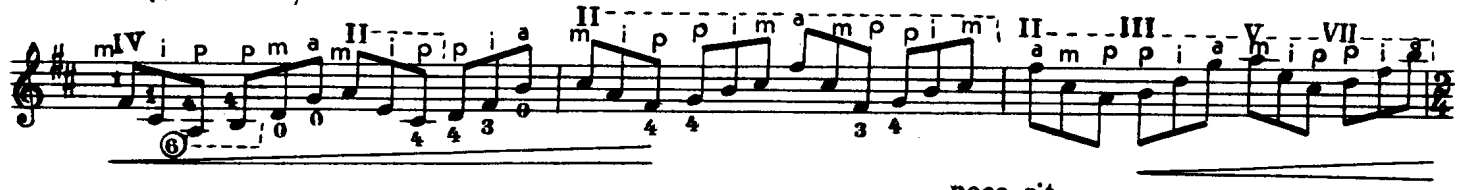

poco rit.

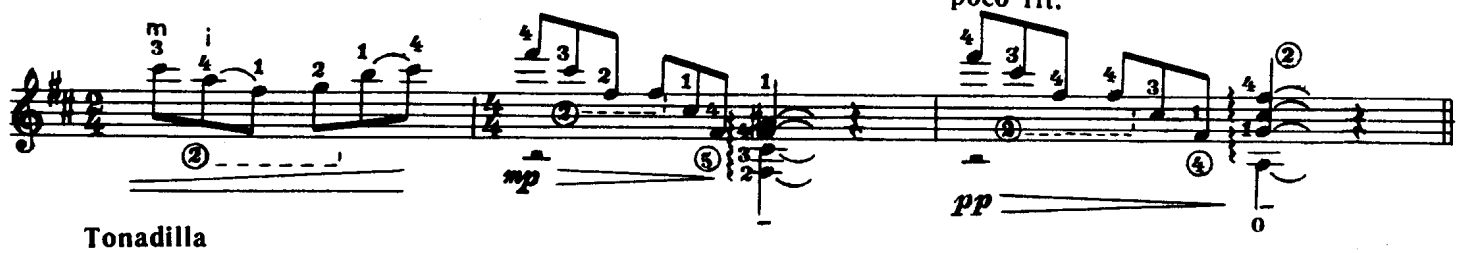

Tonadilla
a tempo (Quiet, but very fluent)
(pp l'accompagnamento)

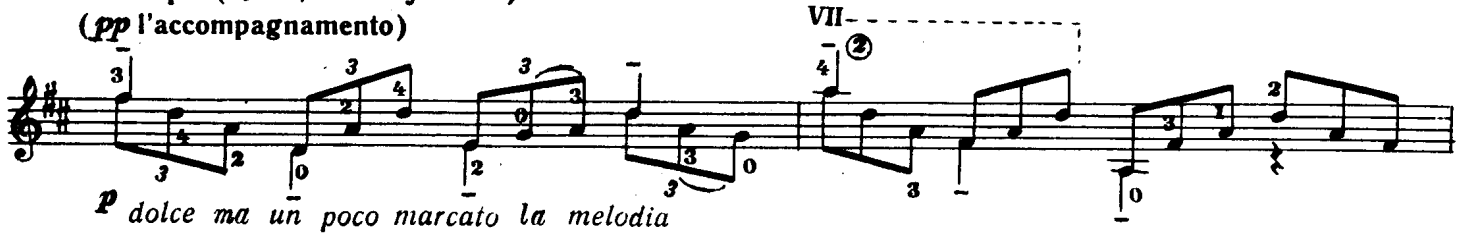

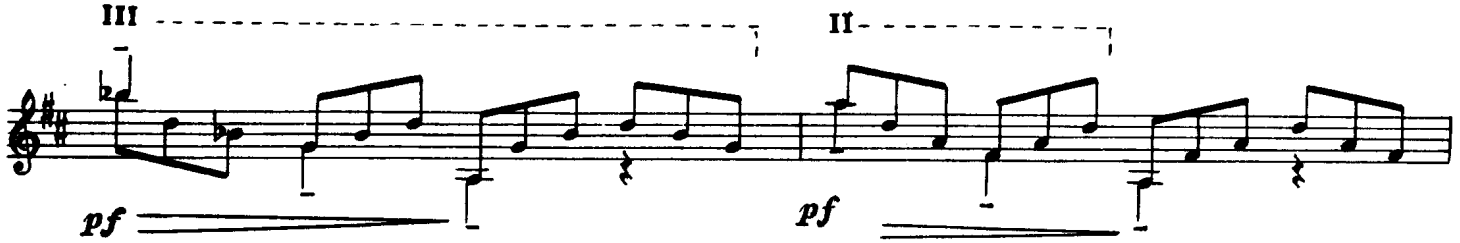

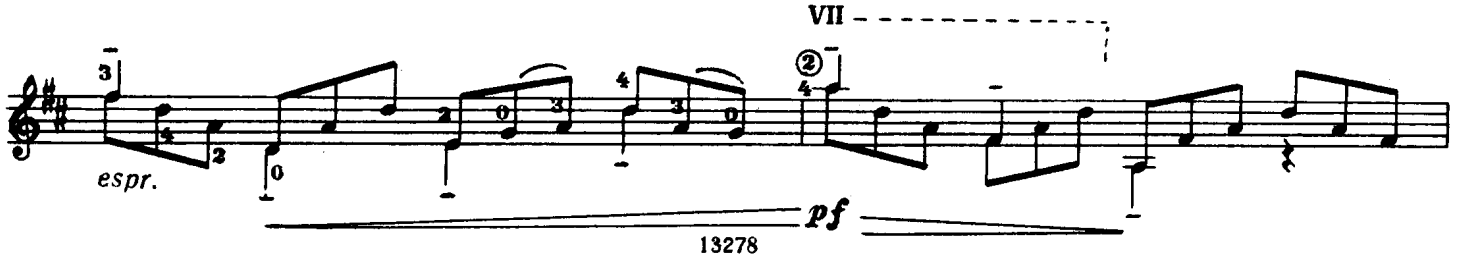

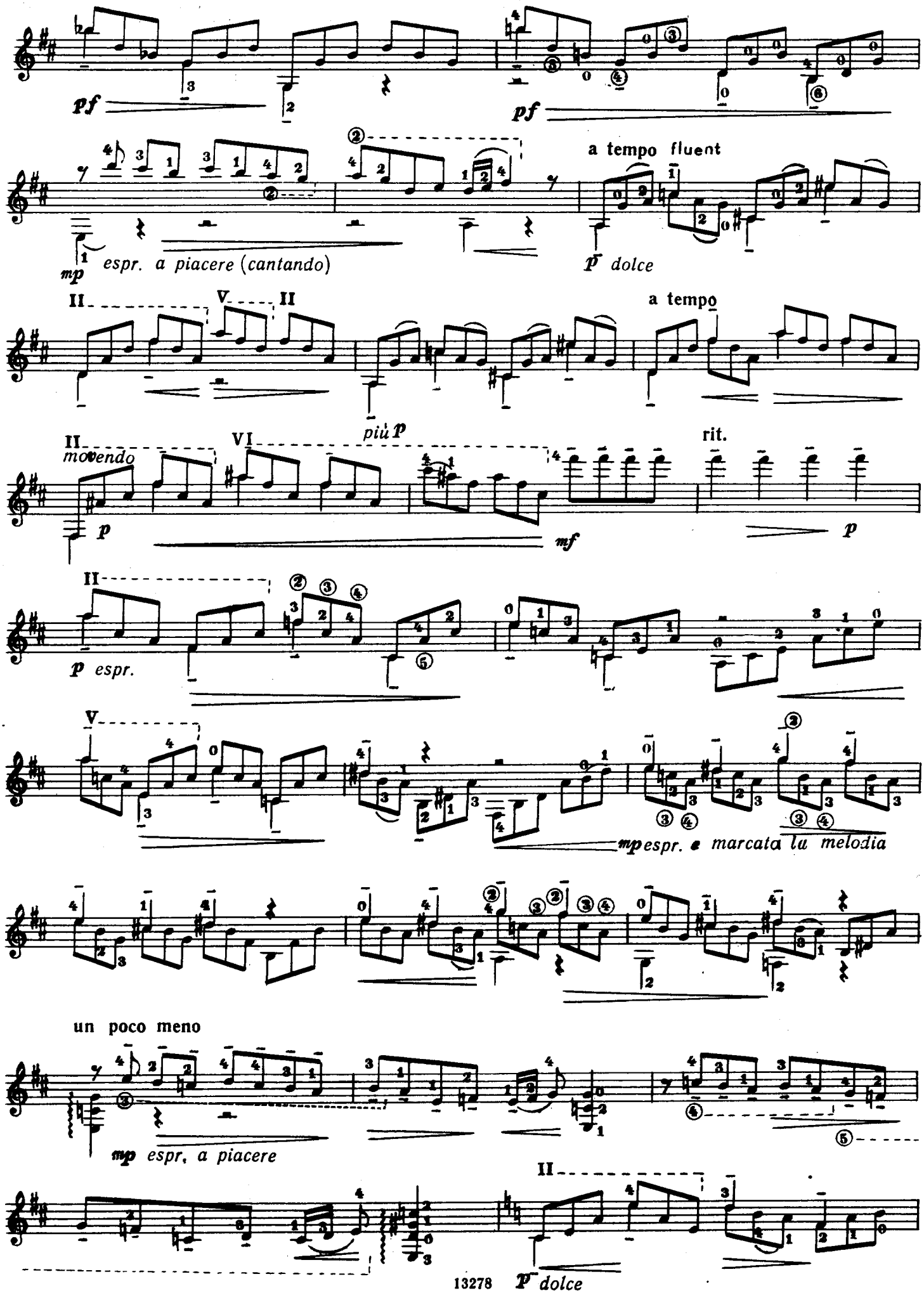
pf
pf
a tempo fluent
mp espr. a piacere (cantando)
p dolce
a tempo
più p
rit.
movendo
p
mf
p
p espr.
mp espr. e marcata la melodia
un poco meno
mp espr. a piacere
p dolce

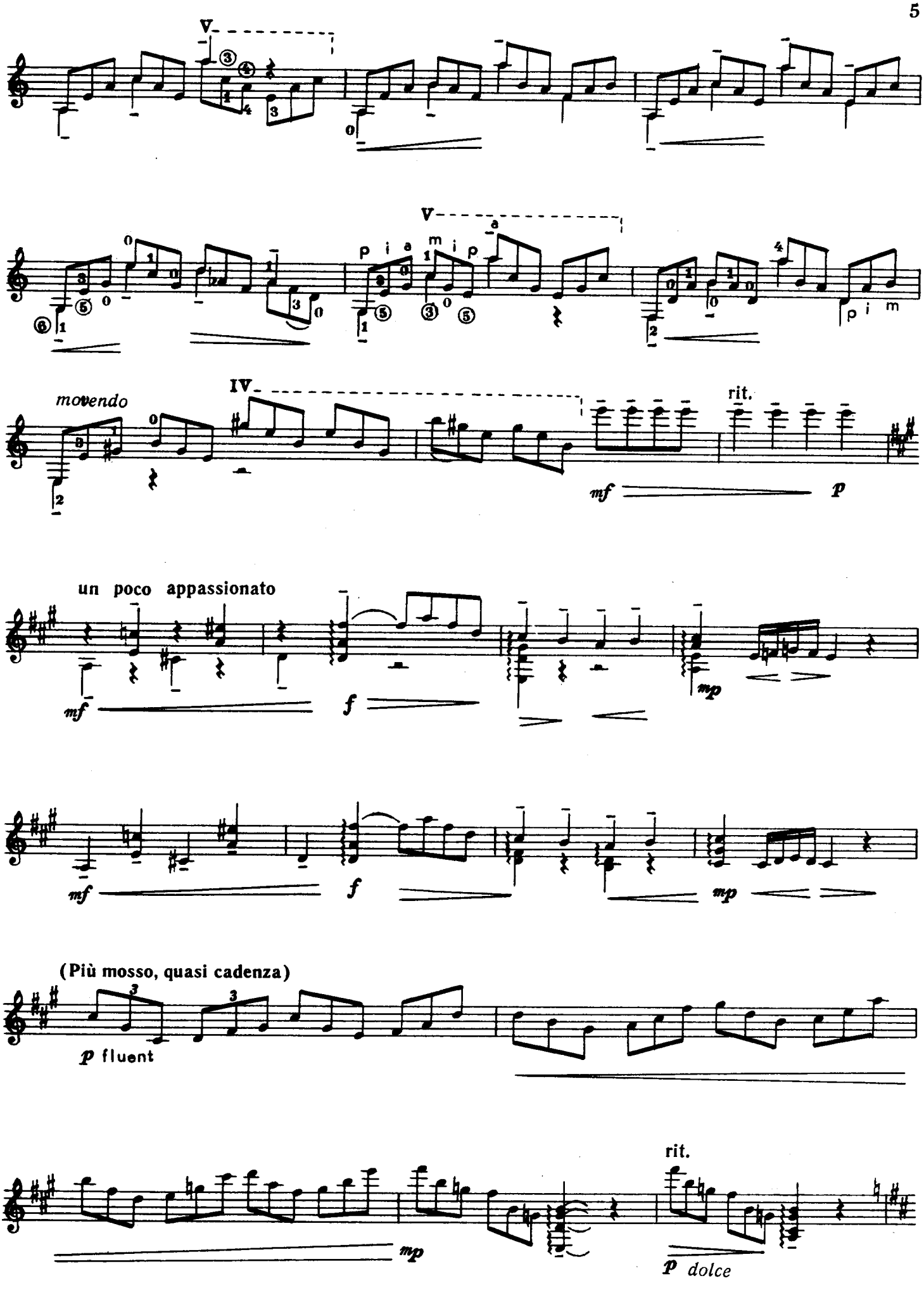
V
V
movendo
IV
rit.
mf
p
un poco appassionato
mf
f
mp
mf
f
mp
(Più mosso, quasi cadenza)
p fluent
rit.
mp
p dolce

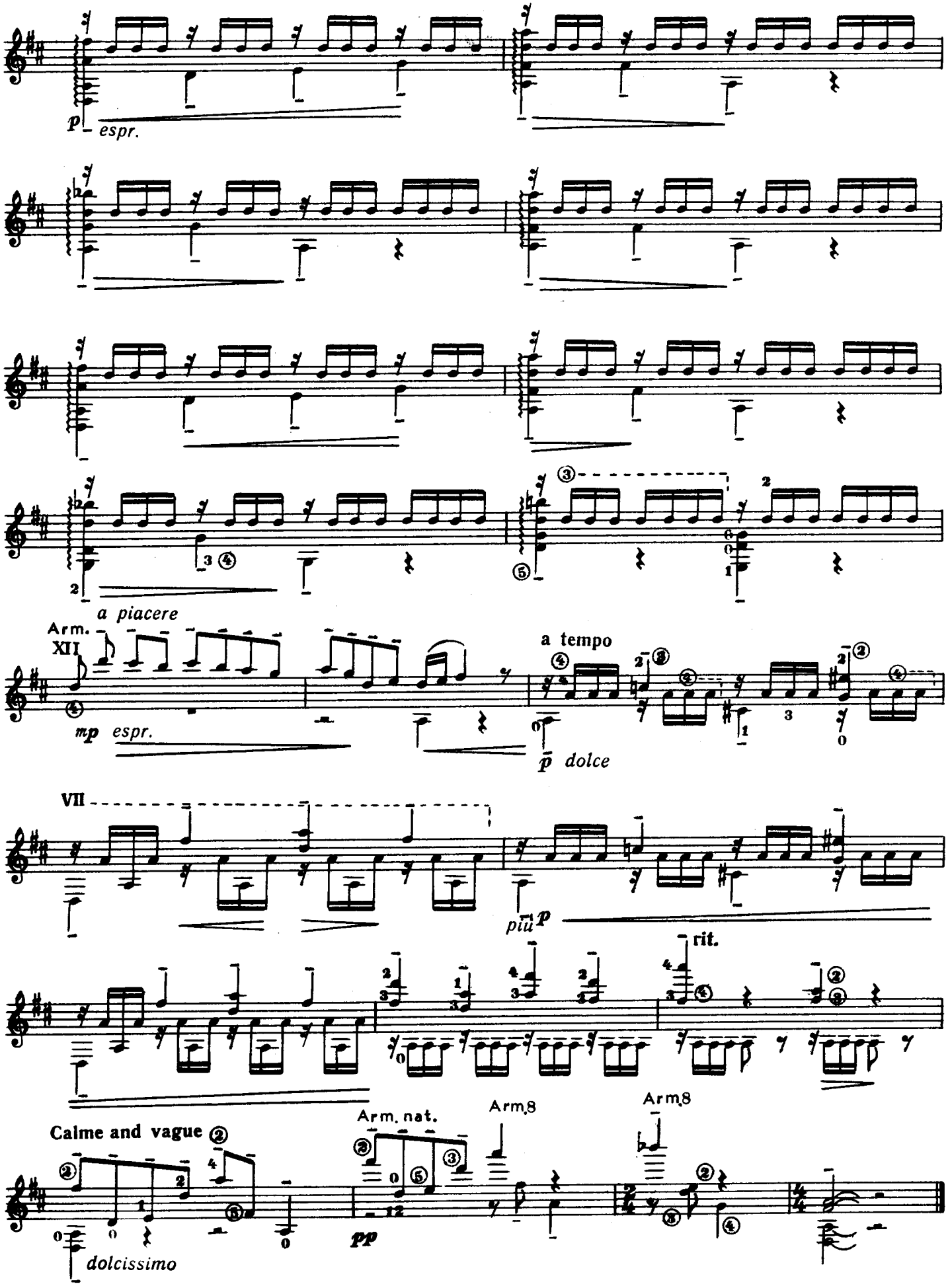
p espr.
a piacere
Arm. XII
mp espr.
a tempo
p dolce
VII
più p
rit.
Calme and vague
dolcissimo
Arm. nat.
Arm8
Arm8
pp

Андресу Сеговии
To Andrés Segovia

КОМПОСТЕЛЬСКАЯ СЮИТА COMPOSTELLANA SUITE

Прелюдия I Prelude

Аппликатура А. Сеговии
Fingering by A. Segovia

Ф. МОМПУ
F. MOMPOU

Moderato ♩. = 63

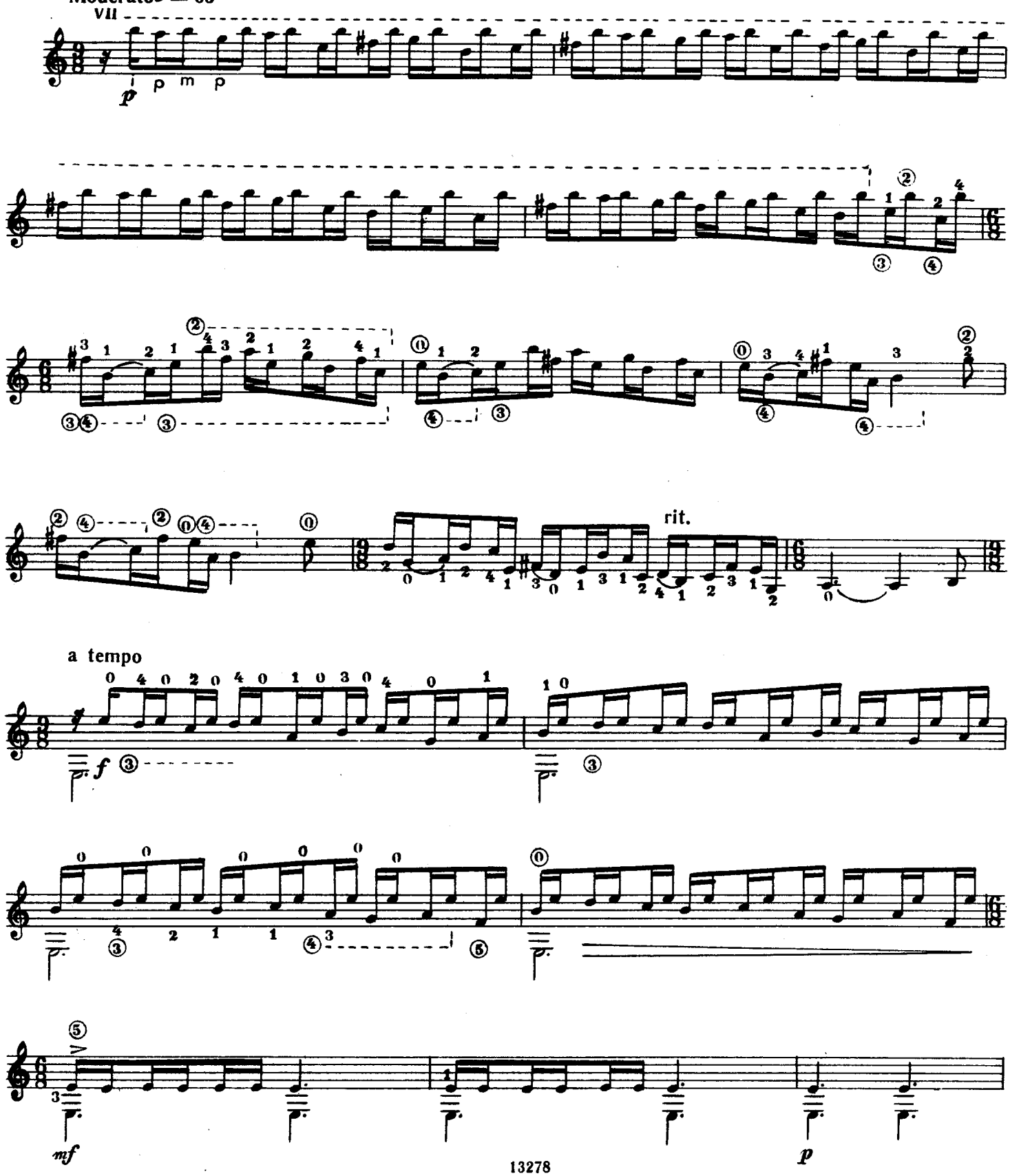

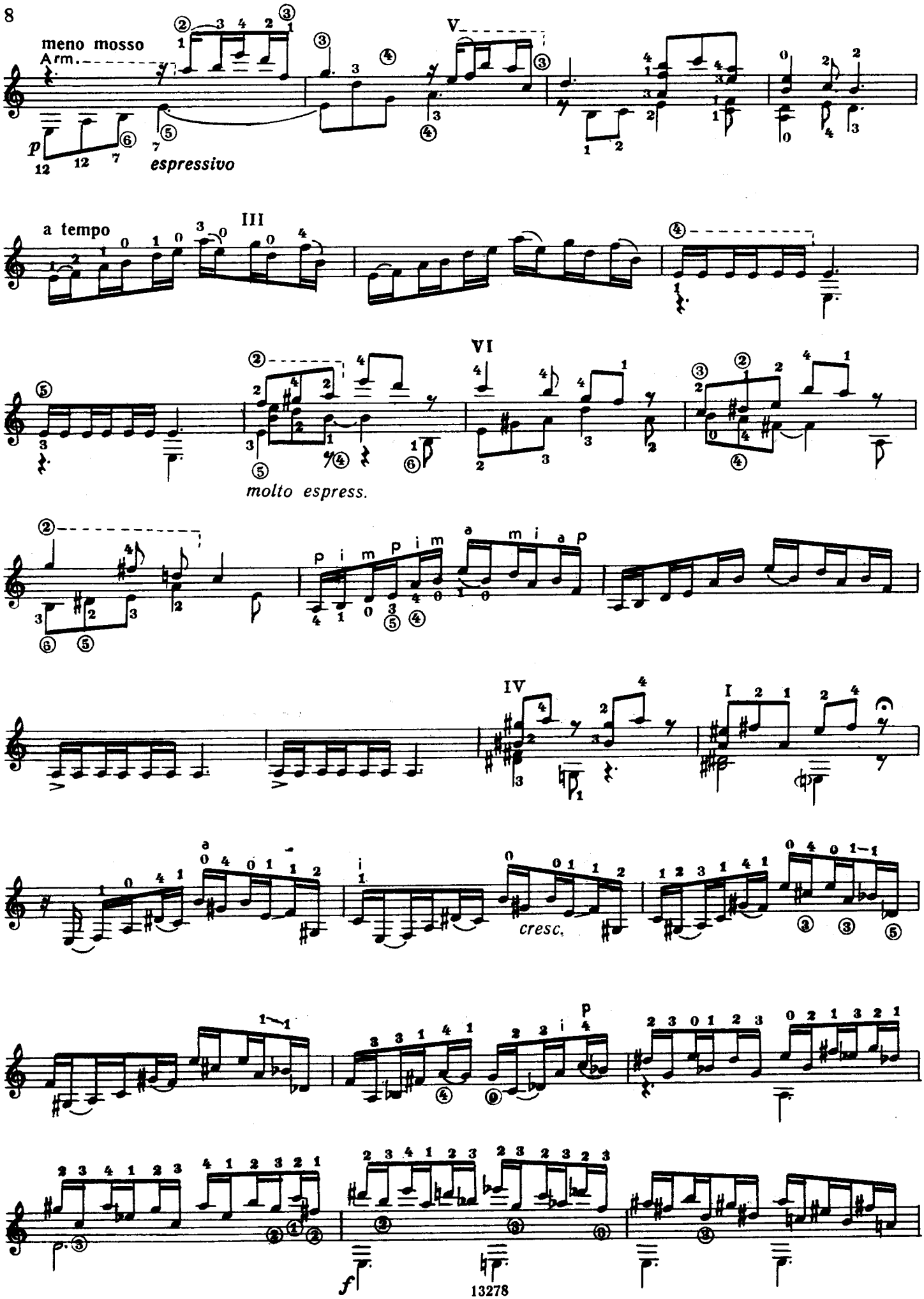
meno mosso
Arm.
espressivo
a tempo
molto espress.
cresc.

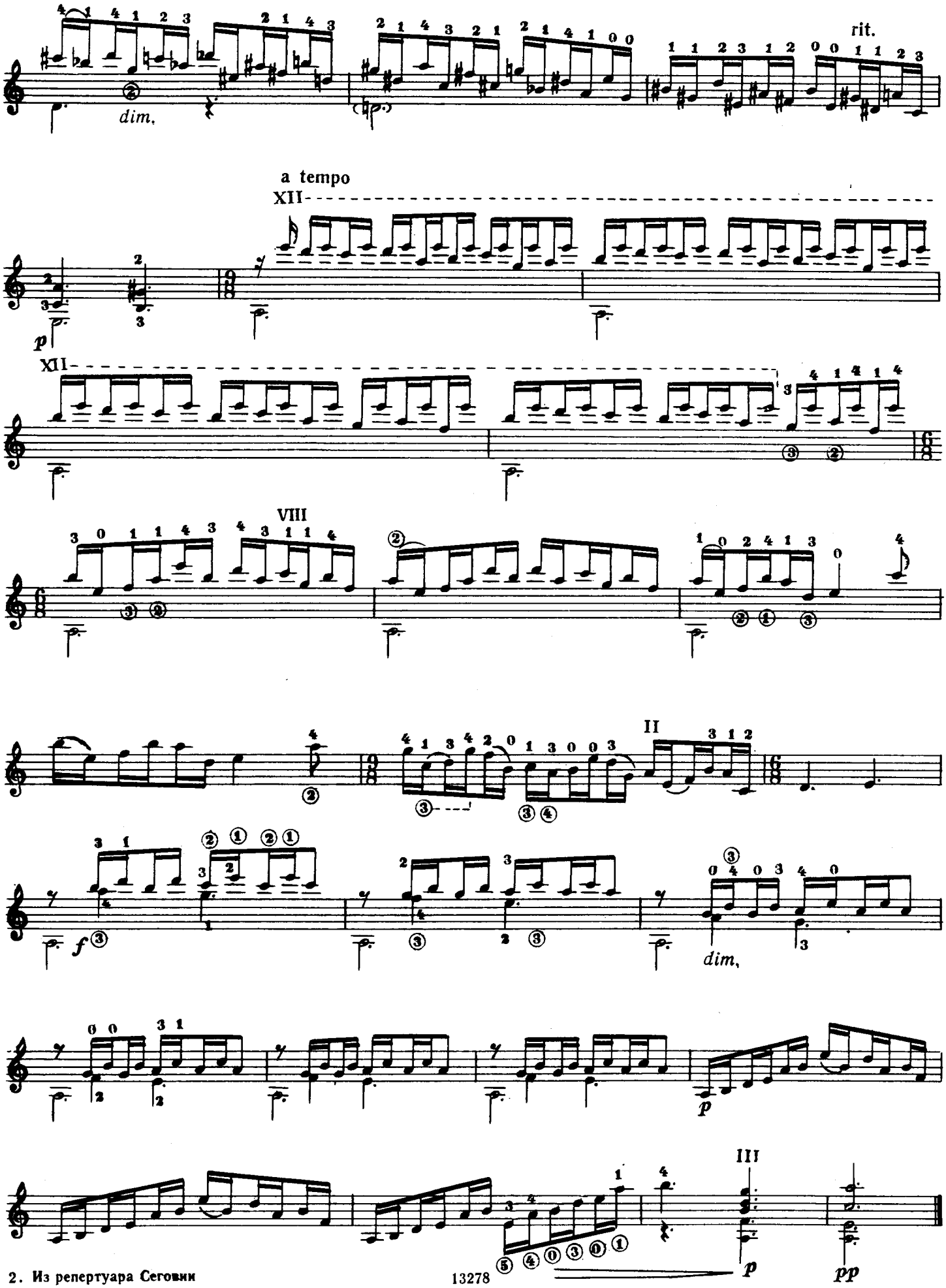
dim.
rit.
a tempo
XII
p
XII
VIII
II
f
dim.
III
p
pp

Хорал II Chorale

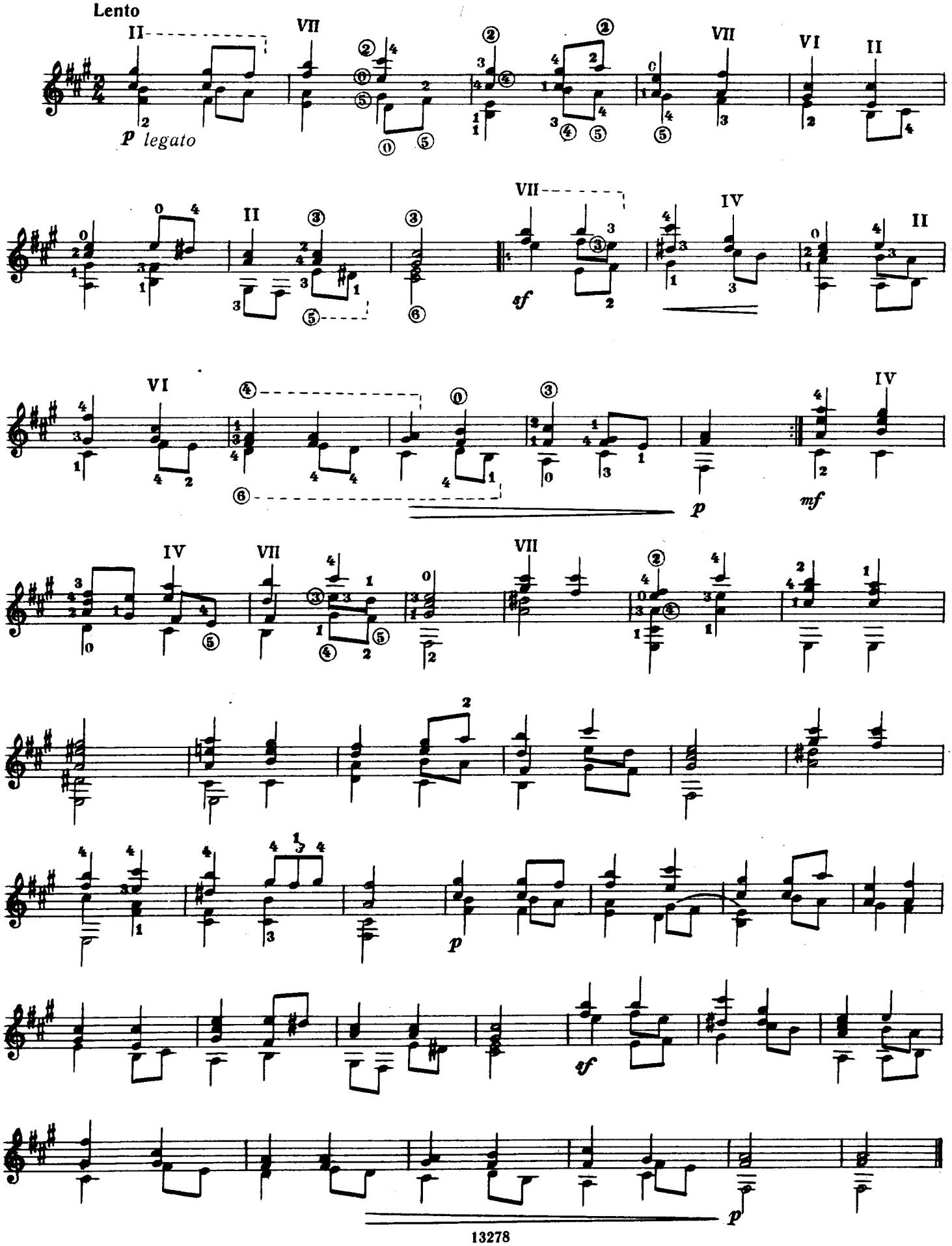

Колыбельная III Lullaby

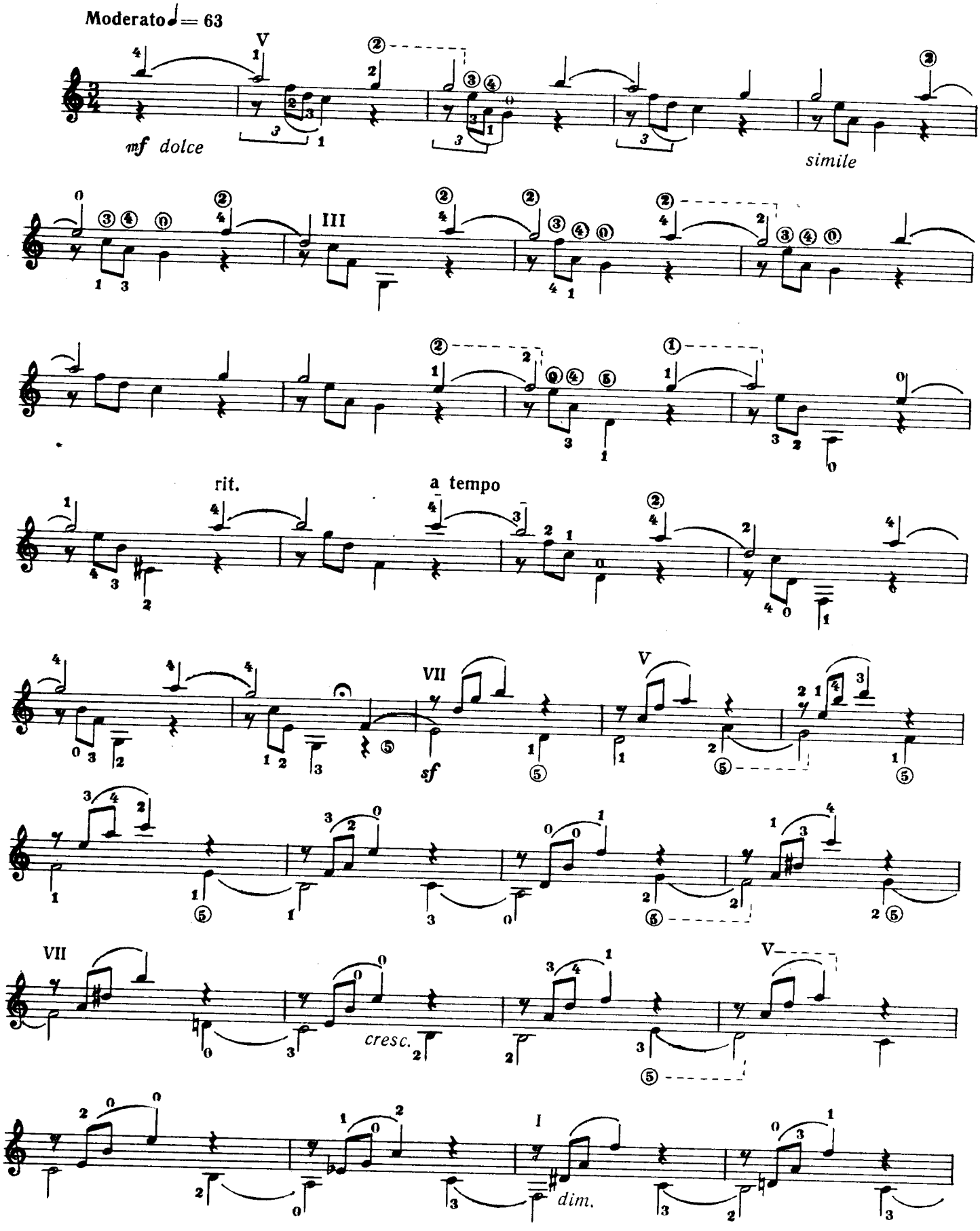

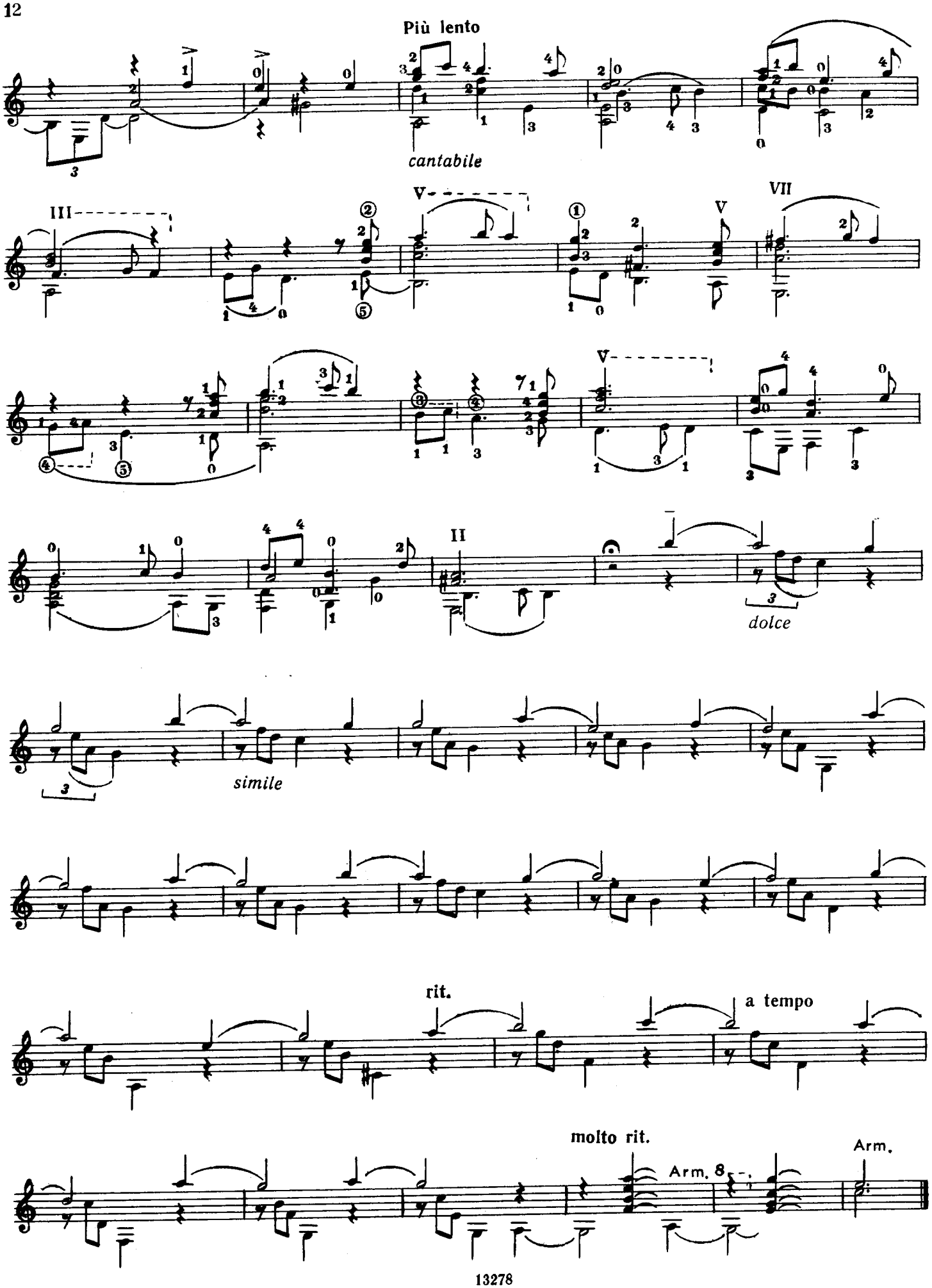
Più lento
cantabile
III
V
V
VII
V
II
dolce
simile
rit.
a tempo
molto rit.
Arm.
Arm.

Речитатив IV Recitativo

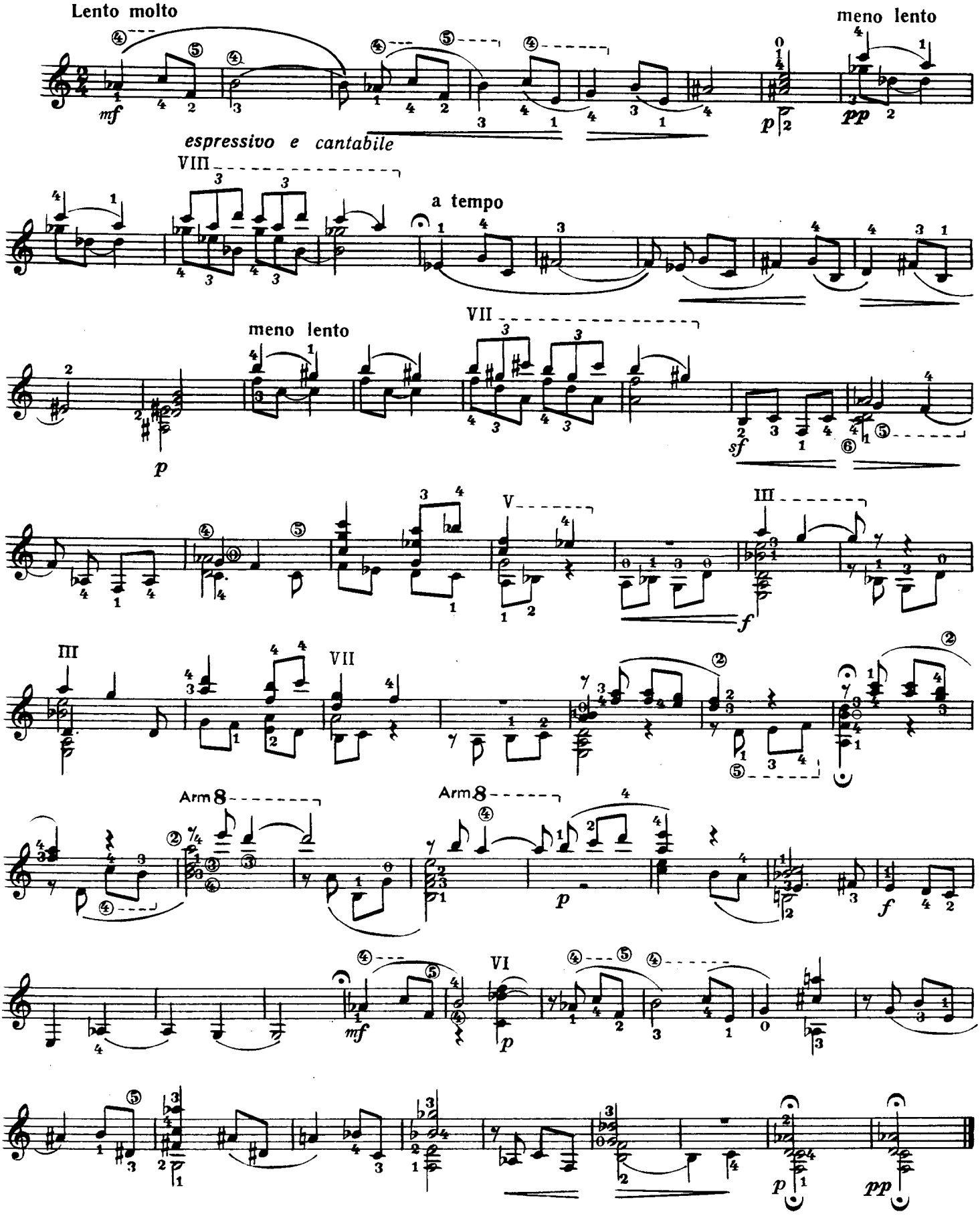

Песня V Song

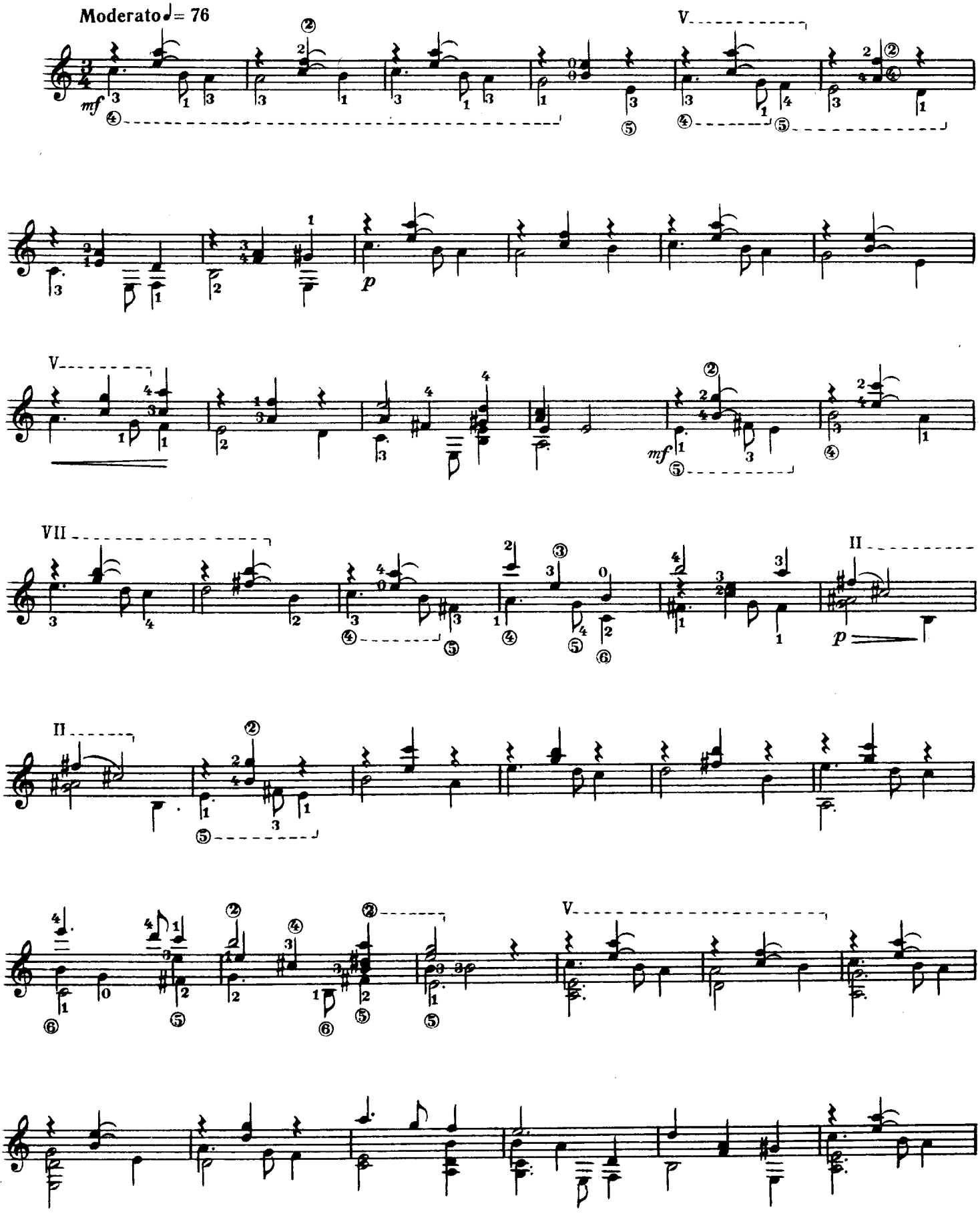

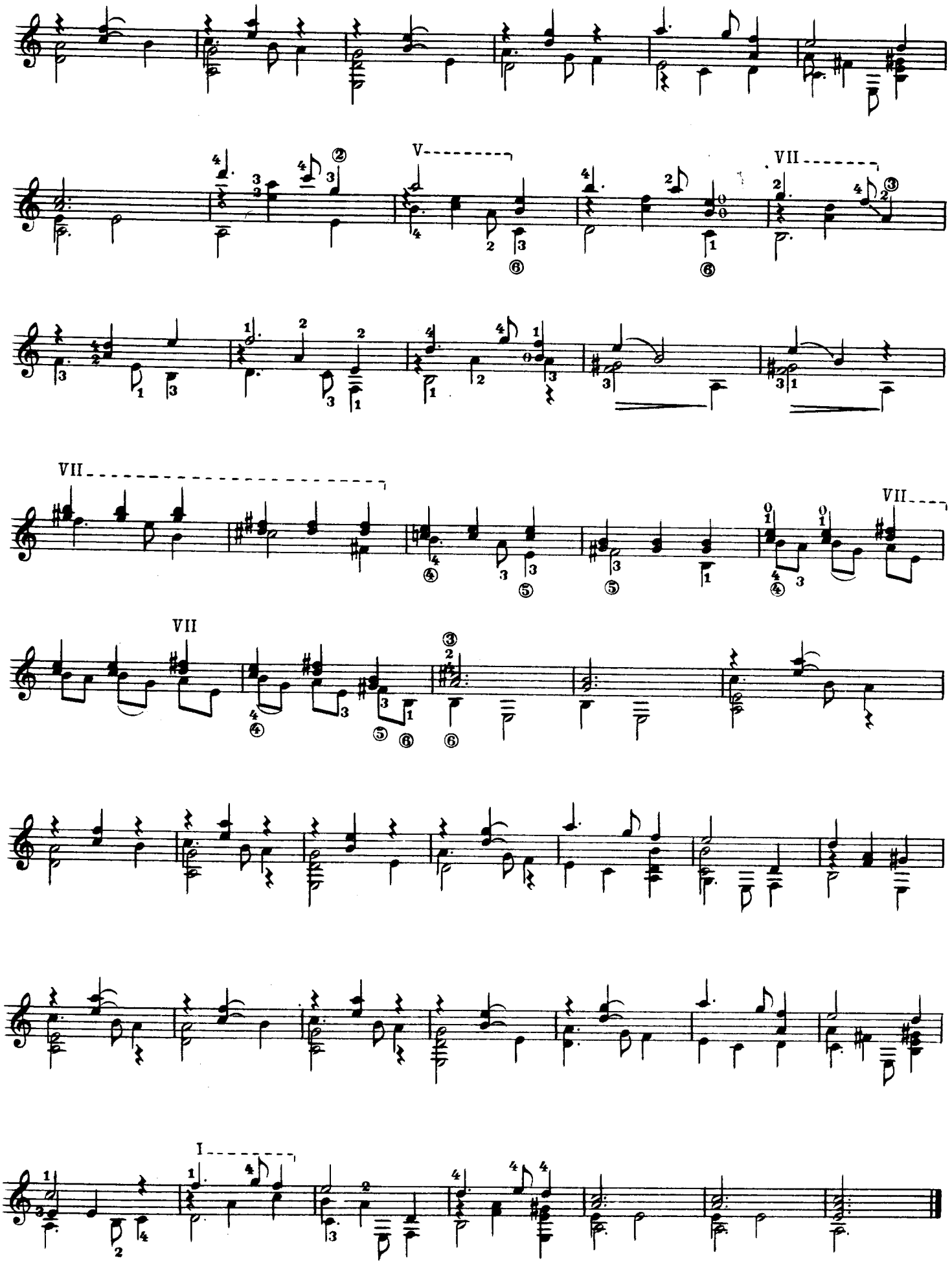
V
VII
VII
VII
VII
I

Мунейра VI Muneira

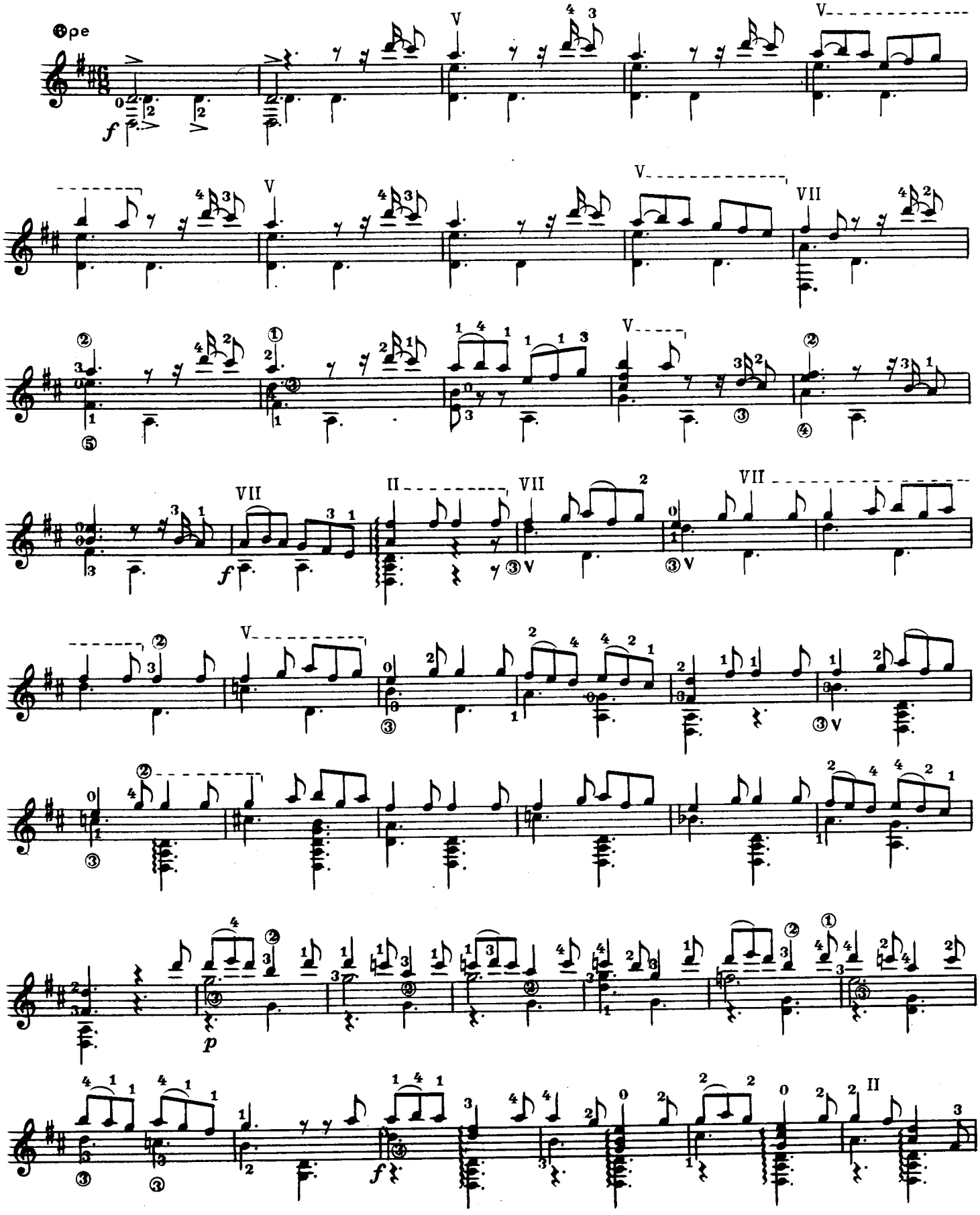

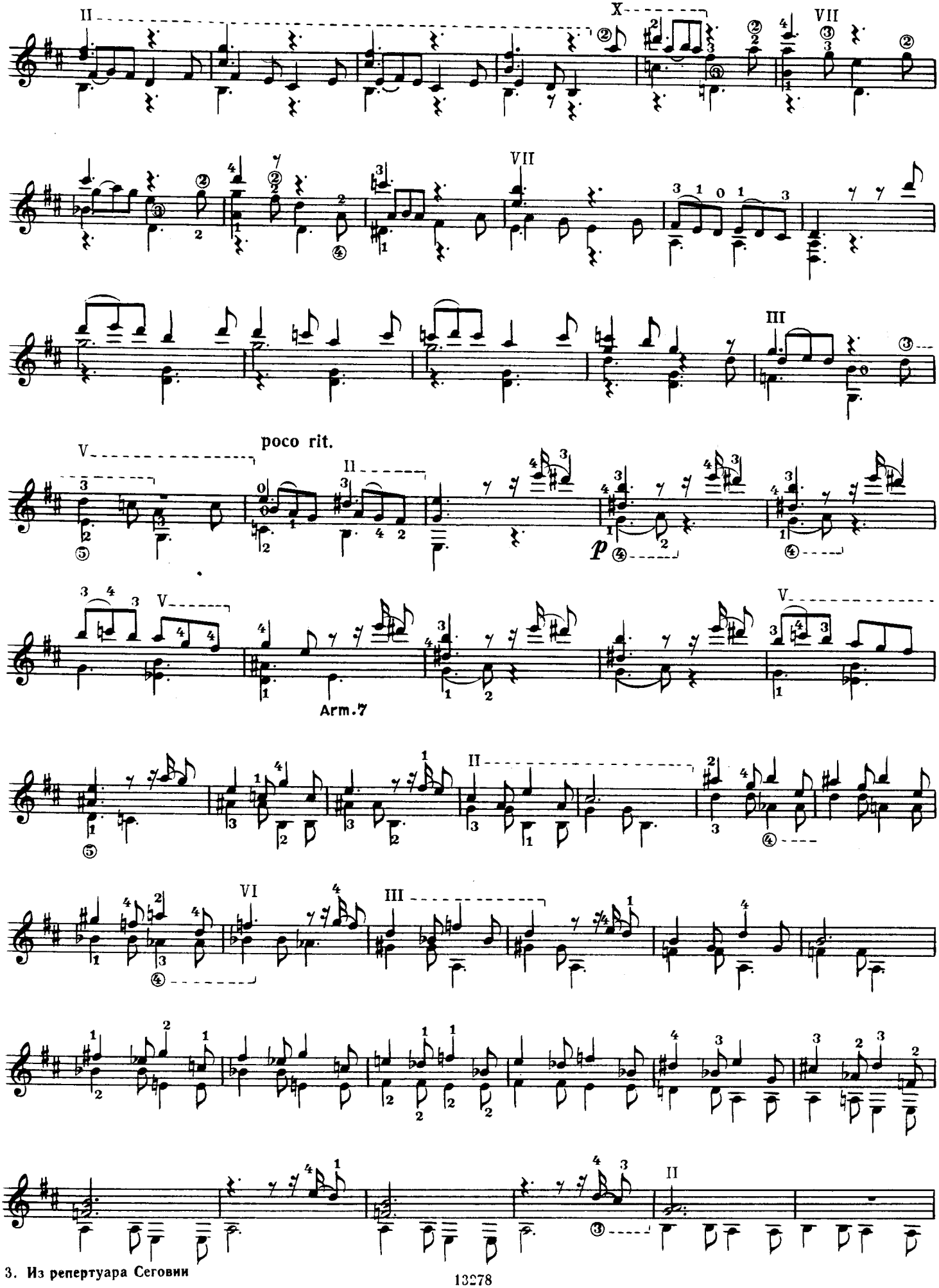

3. Из репертуара Сеговии

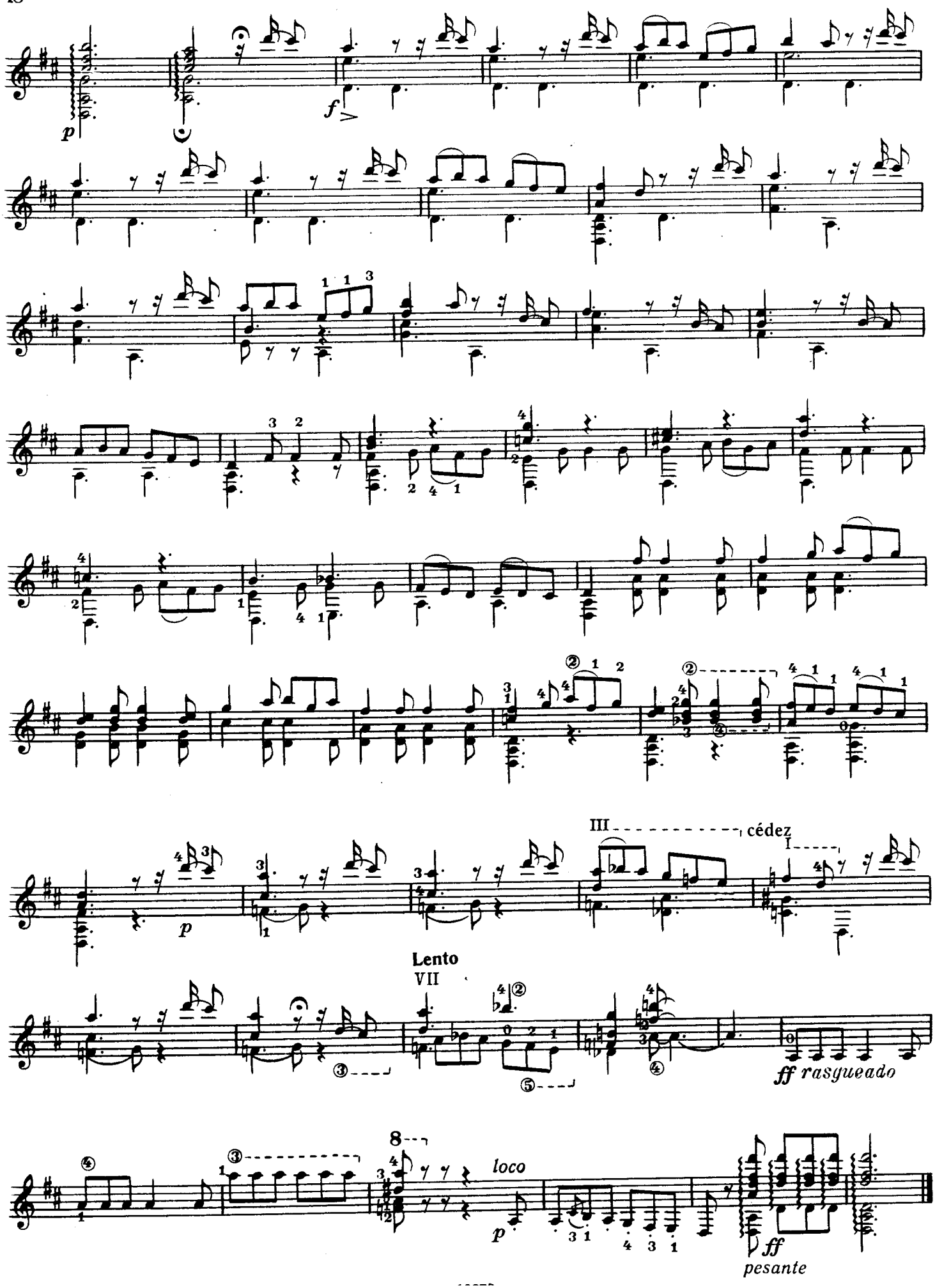
p
f
III
cédez
I
p
Lento
VII
ff rasgueado
8
loco
p
ff
pesante

Андресу Сеговии
To Andrés Segovia

ЮЖНАЯ СОНАТИНА — SOUTHERN SONATINA

Поле — I — The Field

Аппликатура А. Сеговии
Fingering by A. Segovia

М. ПОНСЕ
Manuel M. PONSE

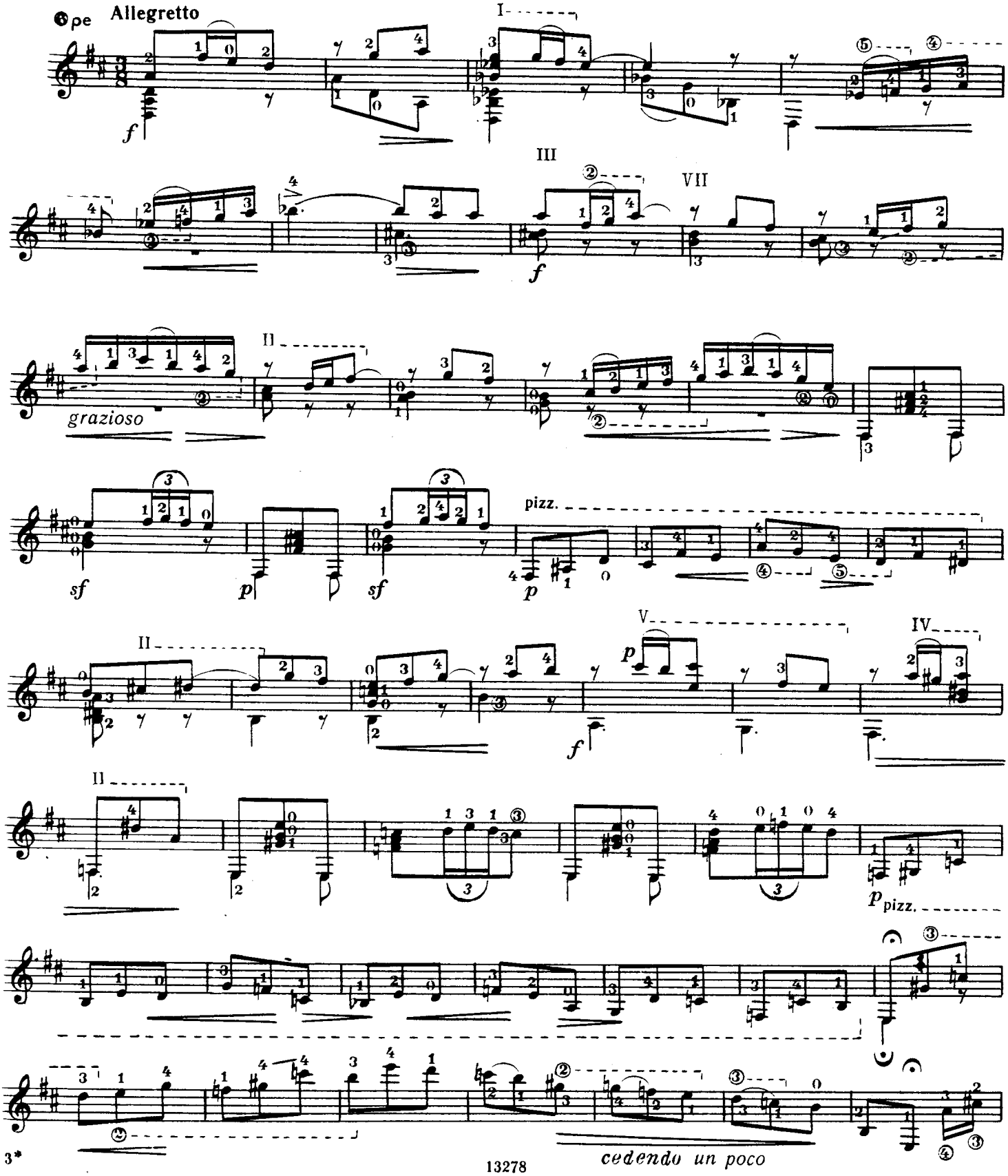

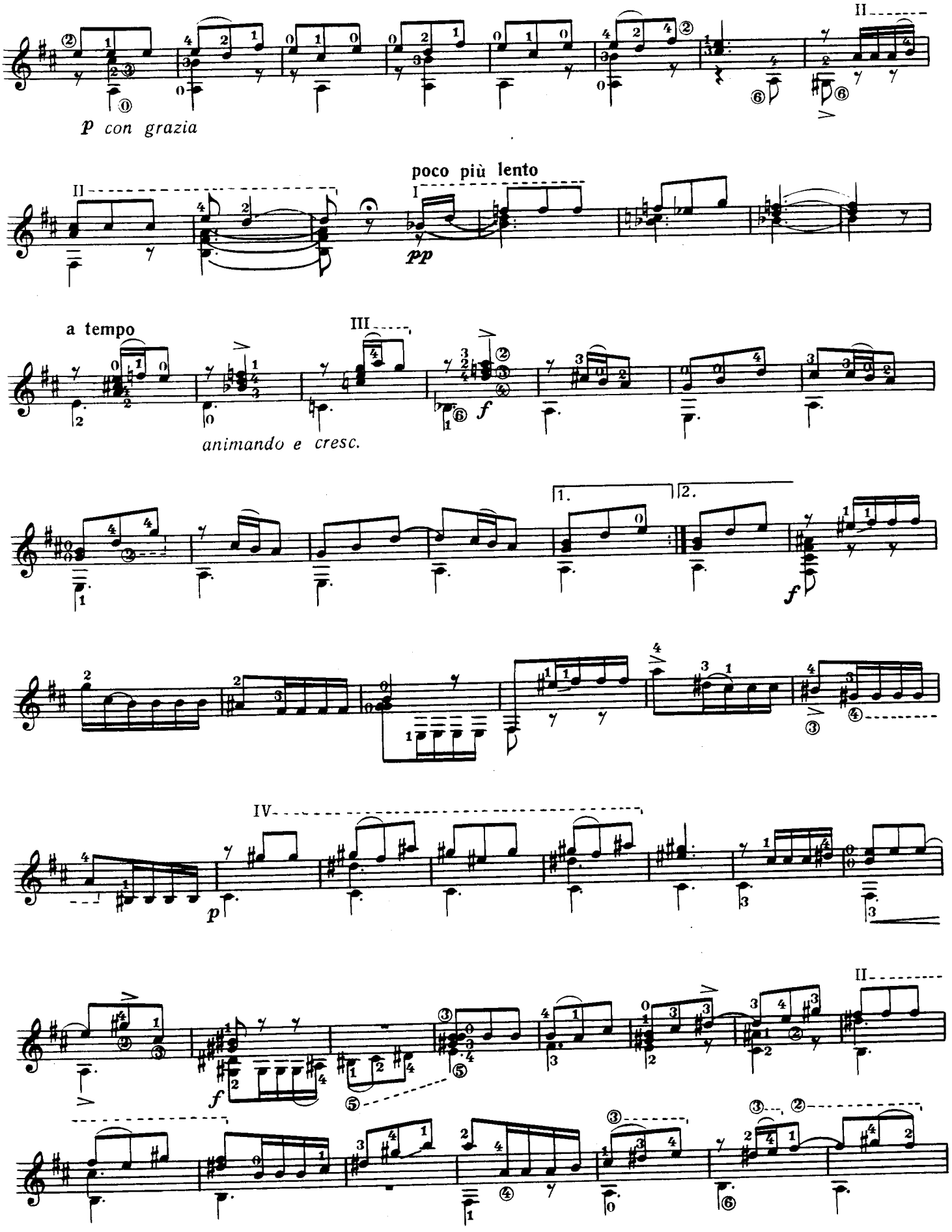
p con grazia
poco più lento
pp
a tempo
animando e cresc.
f
1.
2.
p
f

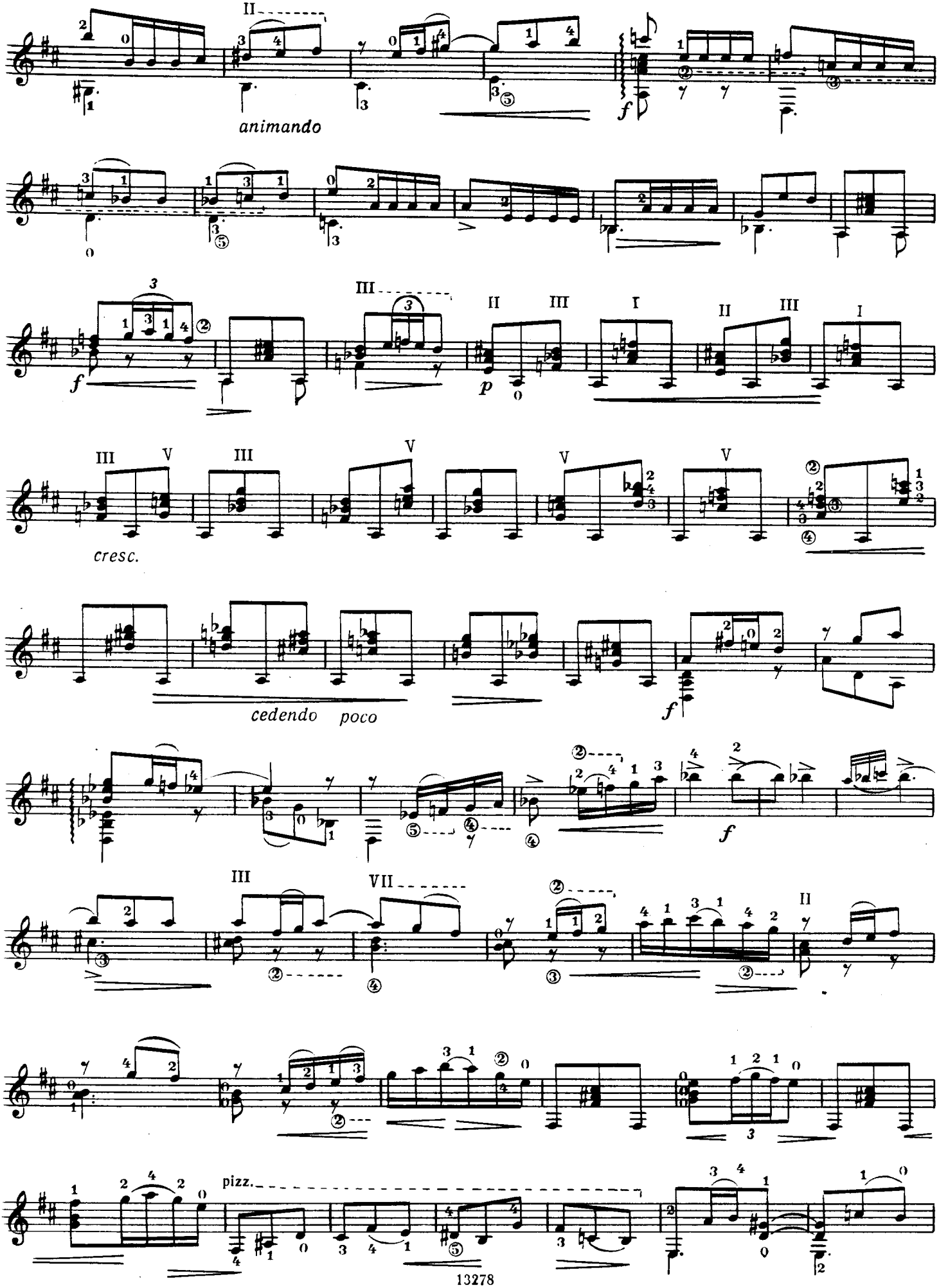
animando
cresc.
cedendo poco
pizz.

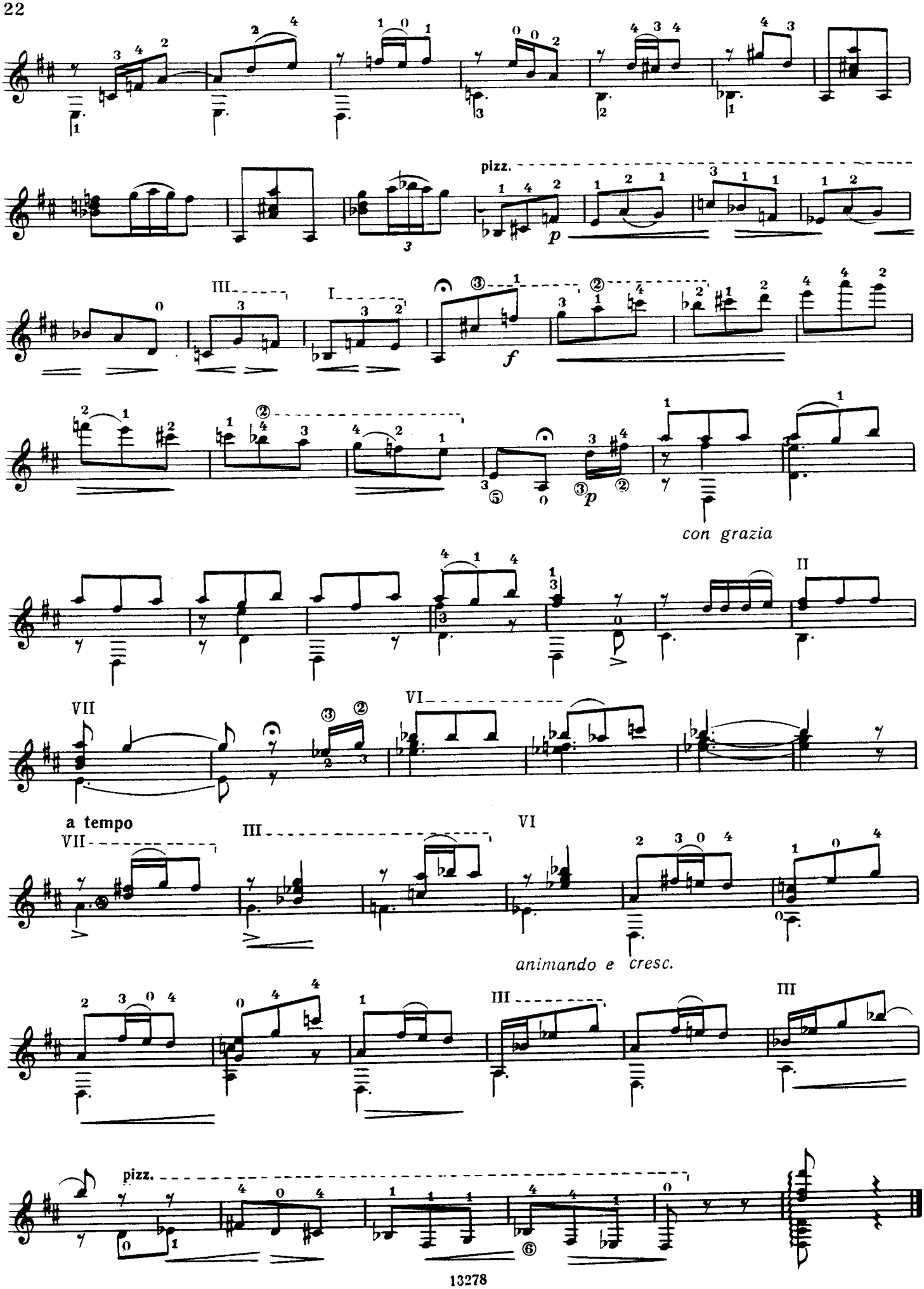
pizz.
p
III
I
f
con grazia
II
VII
VI
a tempo
animando e cresc.
pizz.

Песня II Song

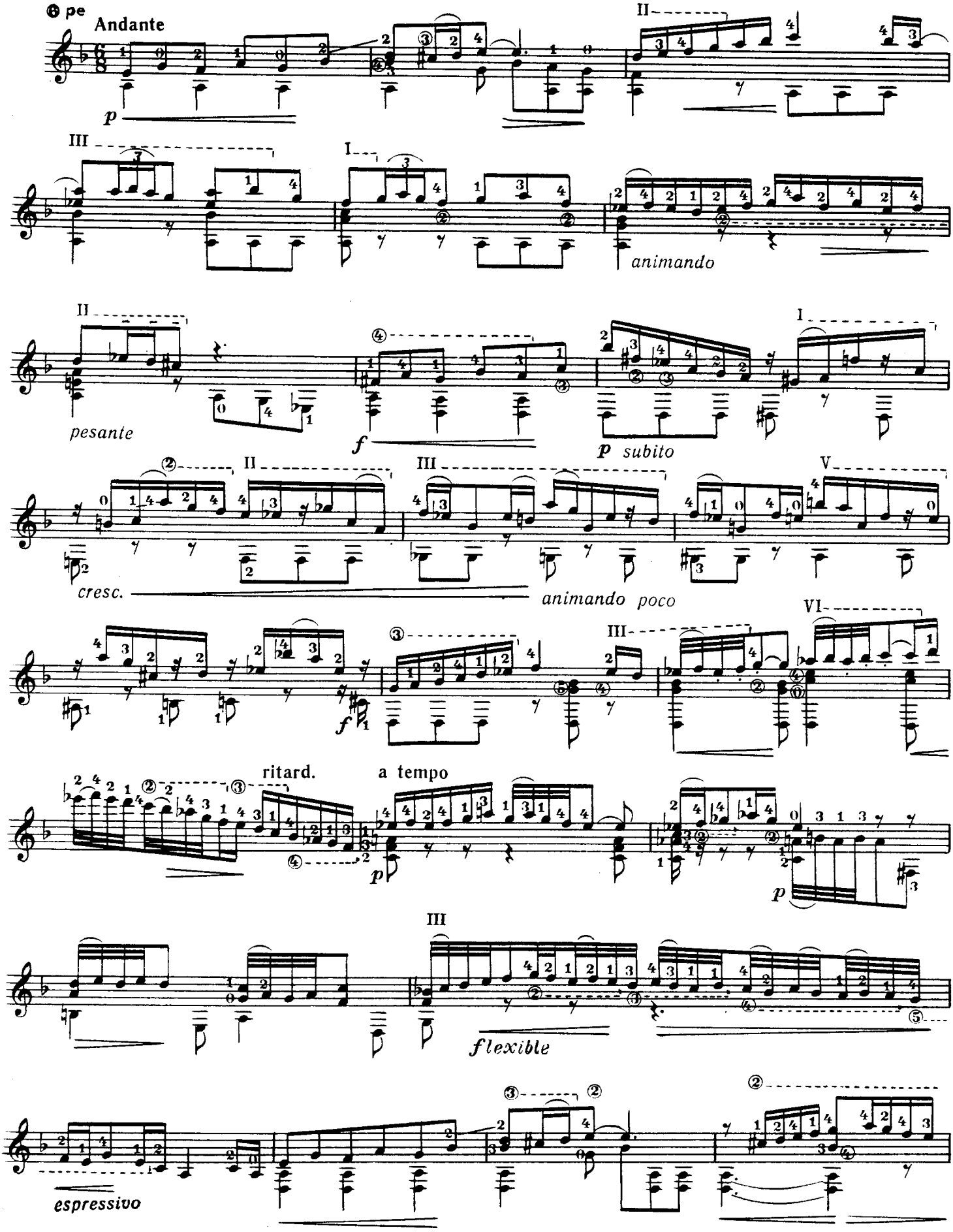

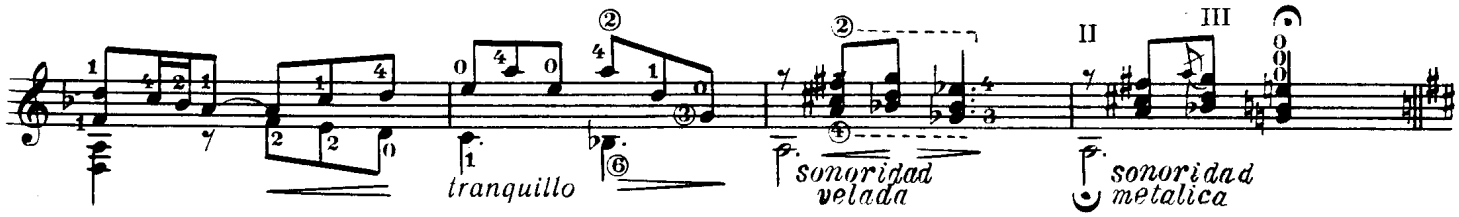

Праздник III Fiesta

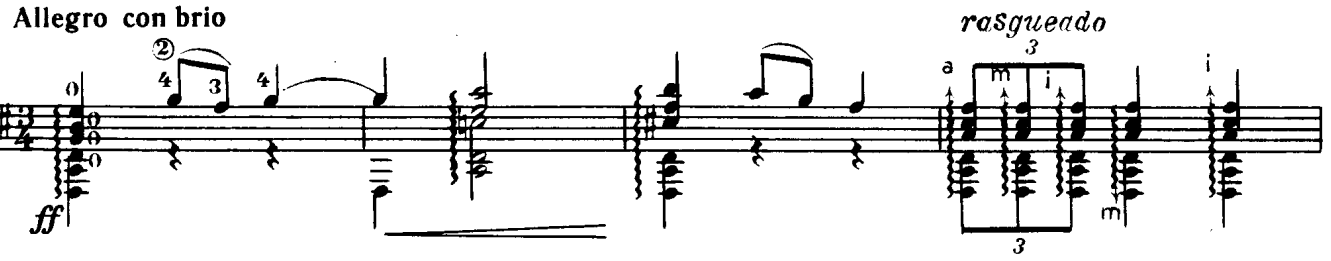

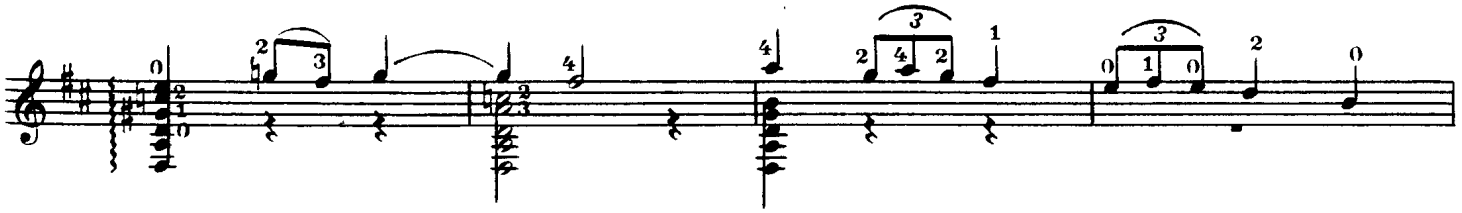

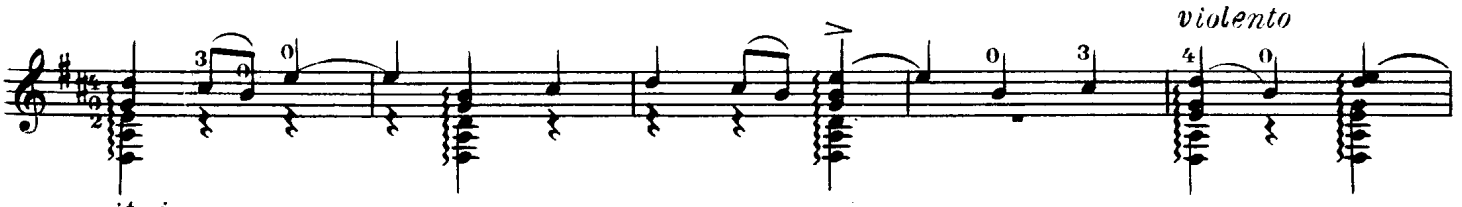

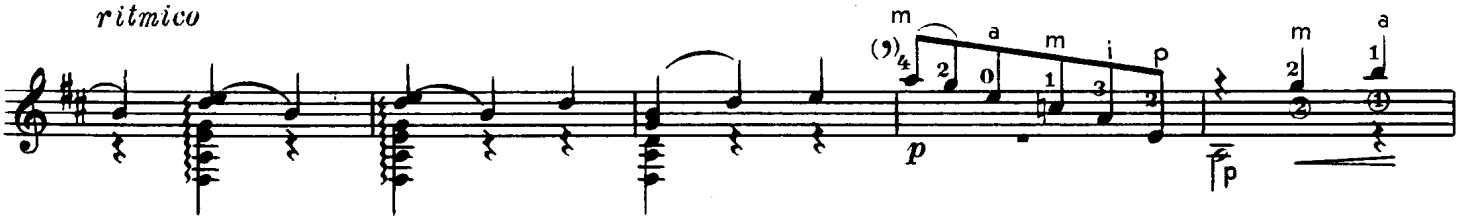

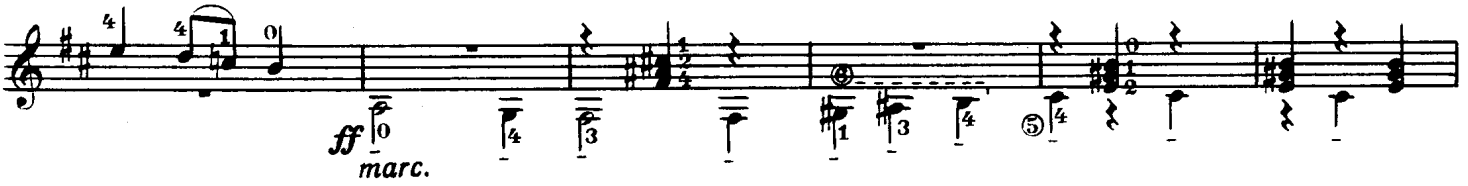

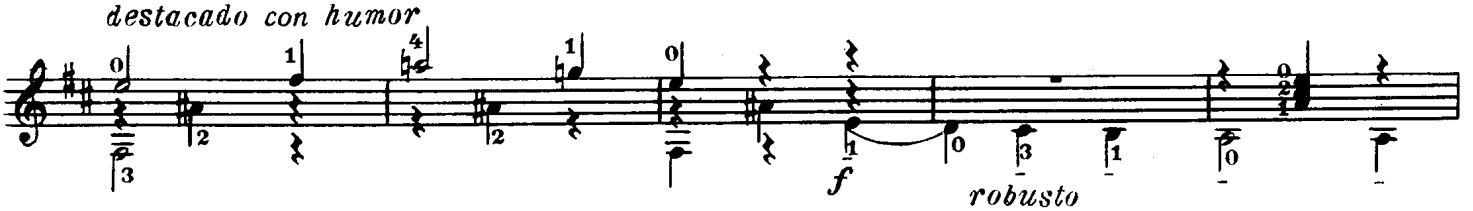

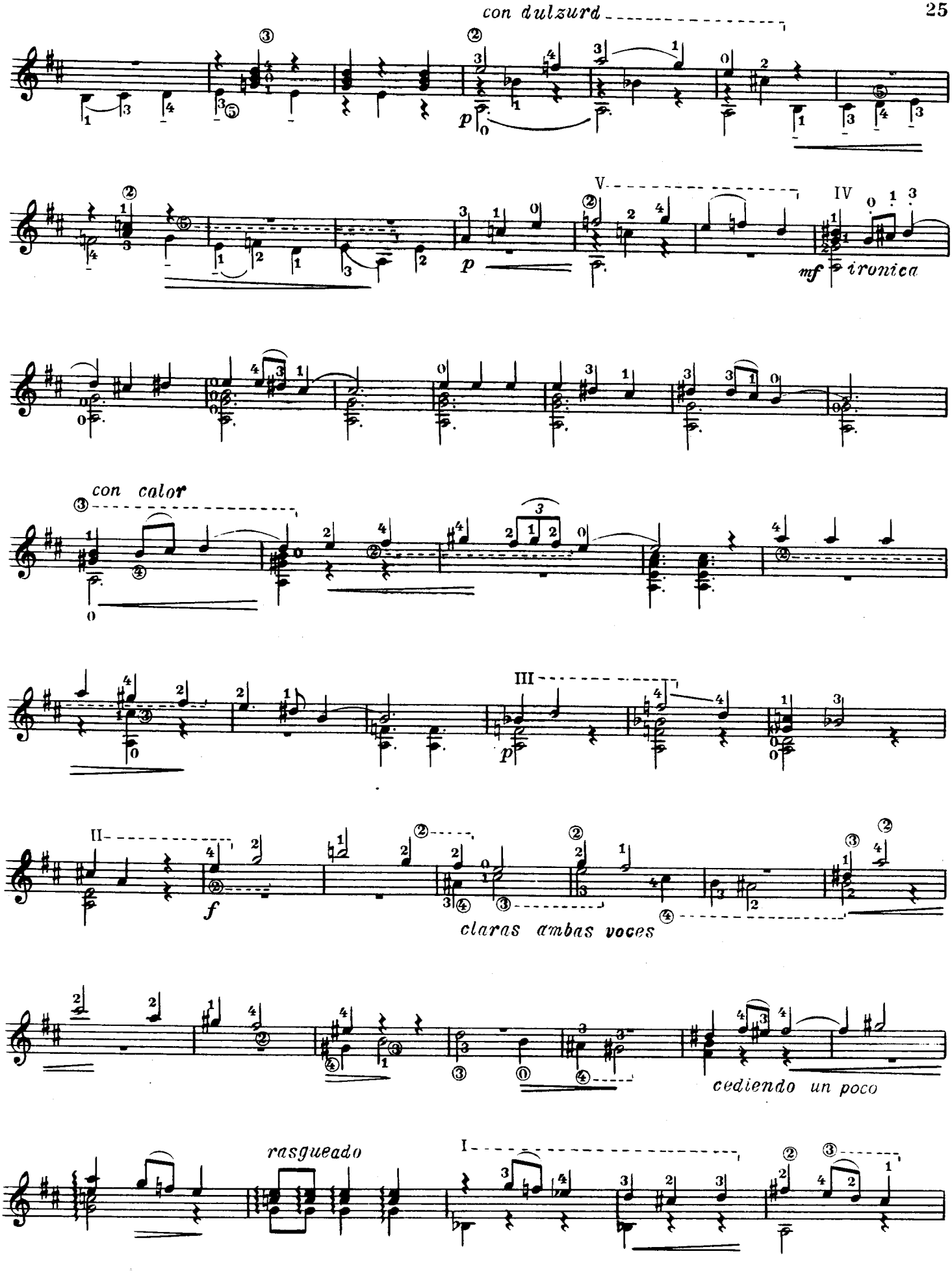
con dulzurd
p
V
IV
mf irónica
con calor
III
p
II
f
claras ambas voces
cediendo un poco
rasgueado
I

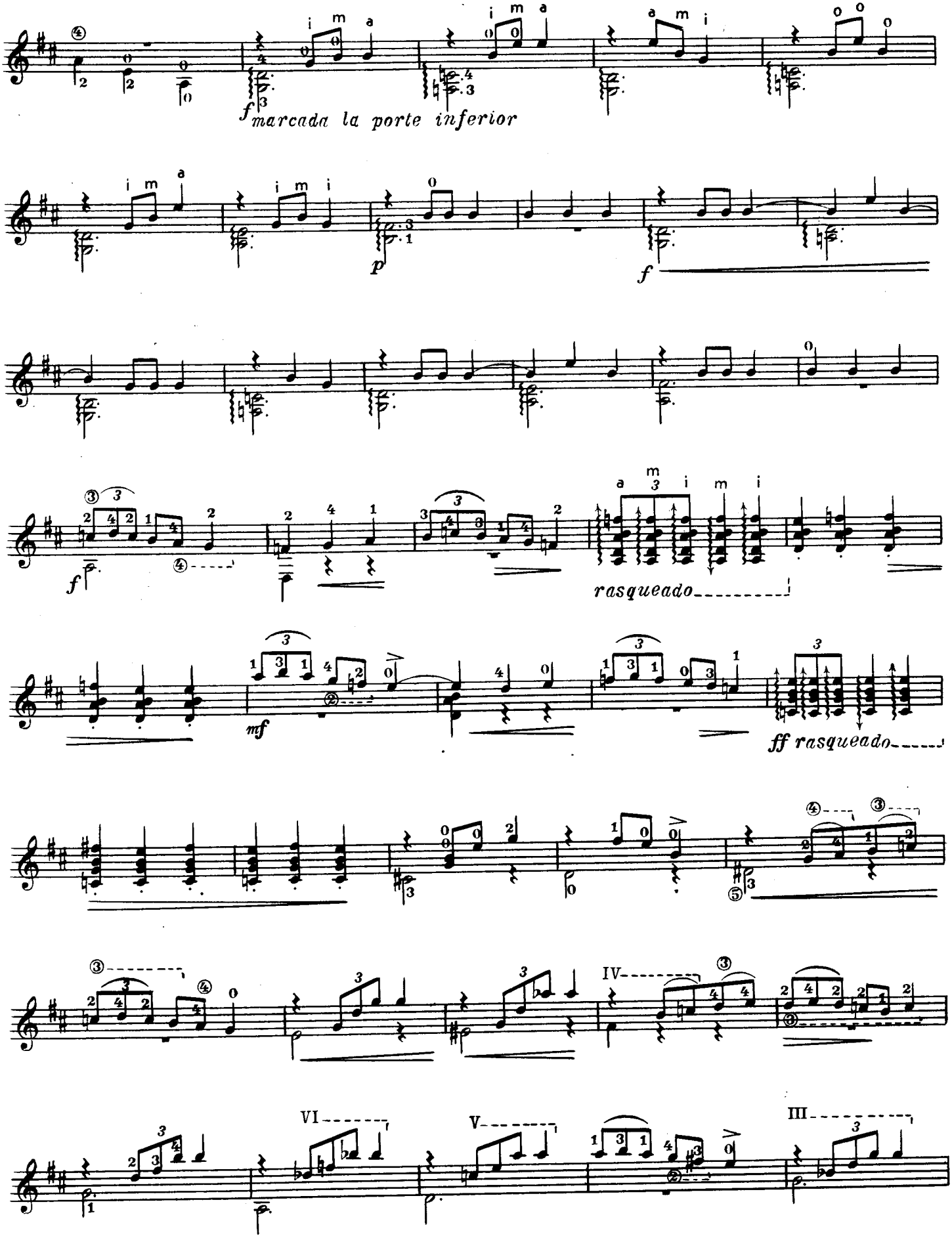
f marcada la porte inferior
p
f
f
rasqueado
mf
ff rasqueado
IV
VI
V
III

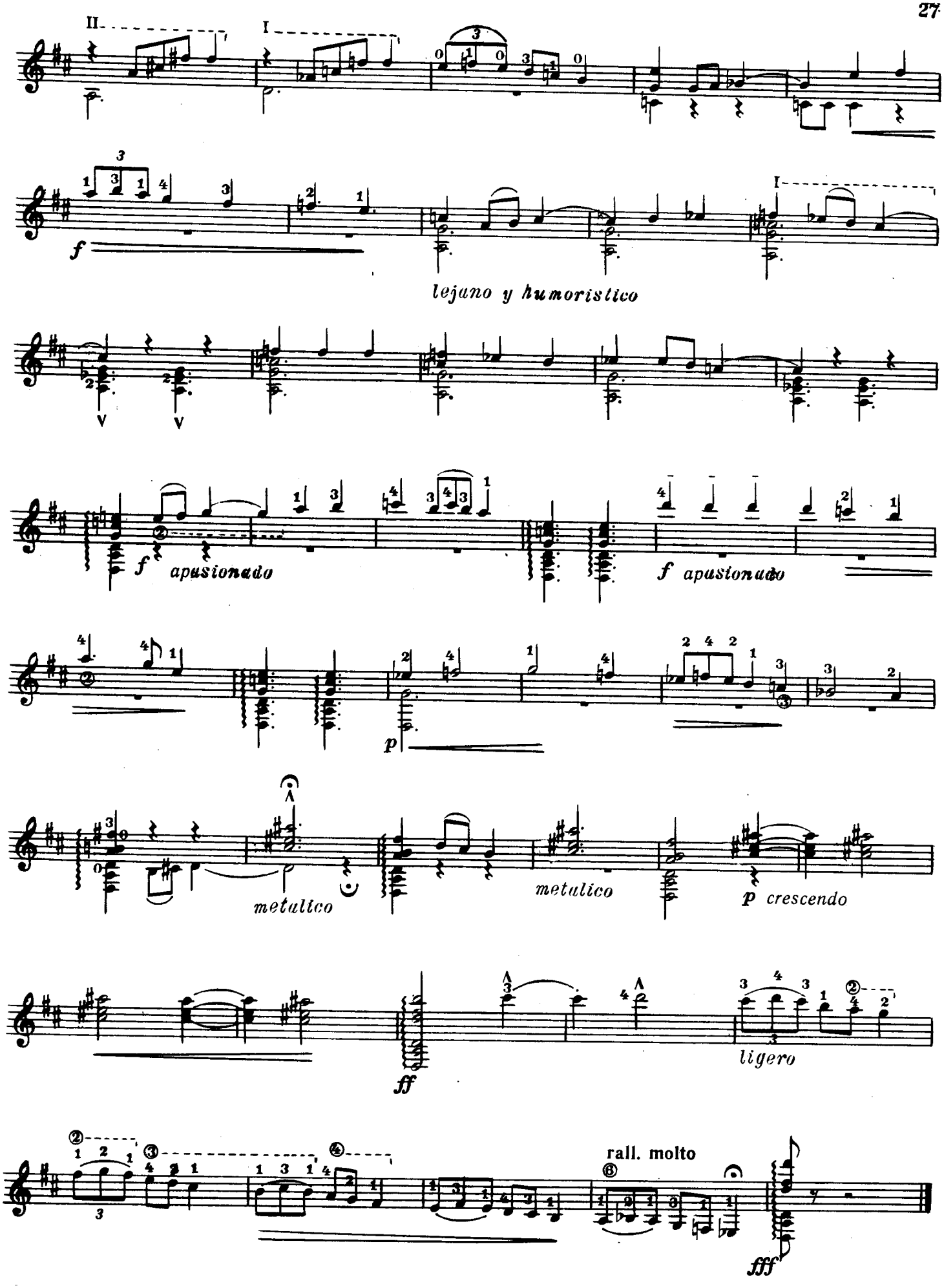
lejano y humoristico
apasionado
f apasionado
metalico
metalico
p crescendo
ligero
rall. molto

ТРИ МЕКСИКАНСКИЕ НАРОДНЫЕ ПЕСНИ

THREE MEXICAN FOLK-SONGS

Переложение А. Сеговии
Arranged by A. Segovia

I

М. ПОНСЕ
Manuel M. PONSE

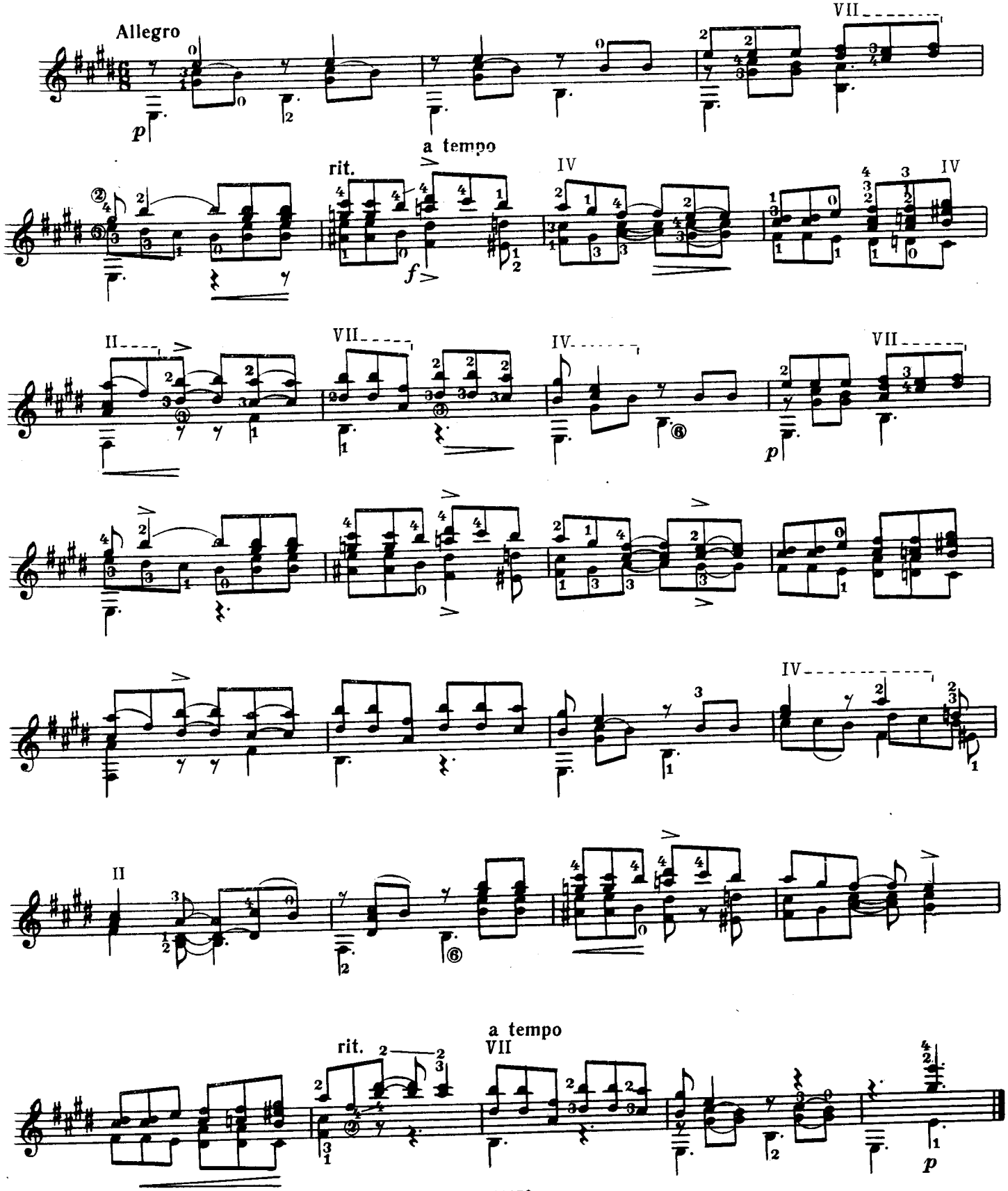

II

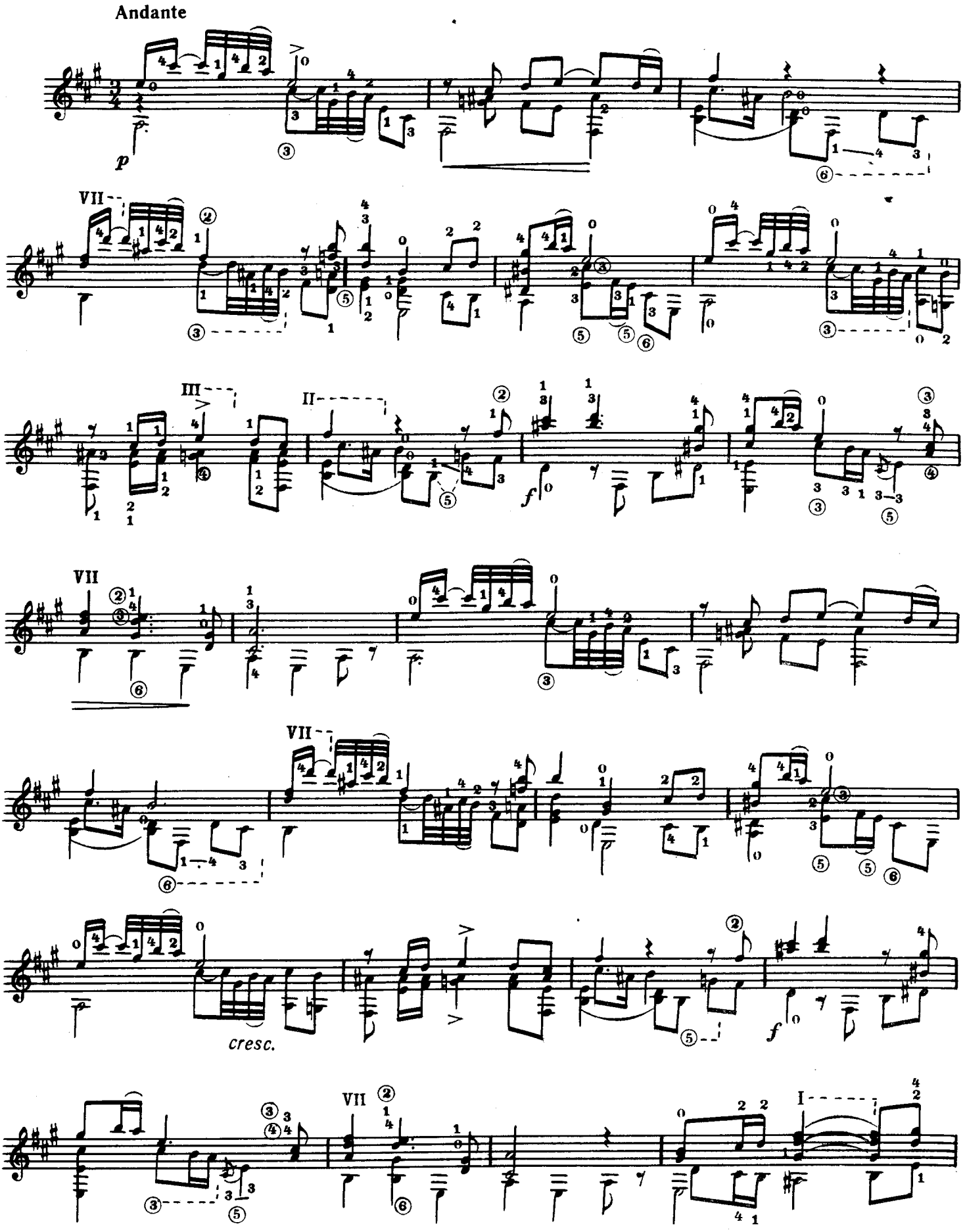

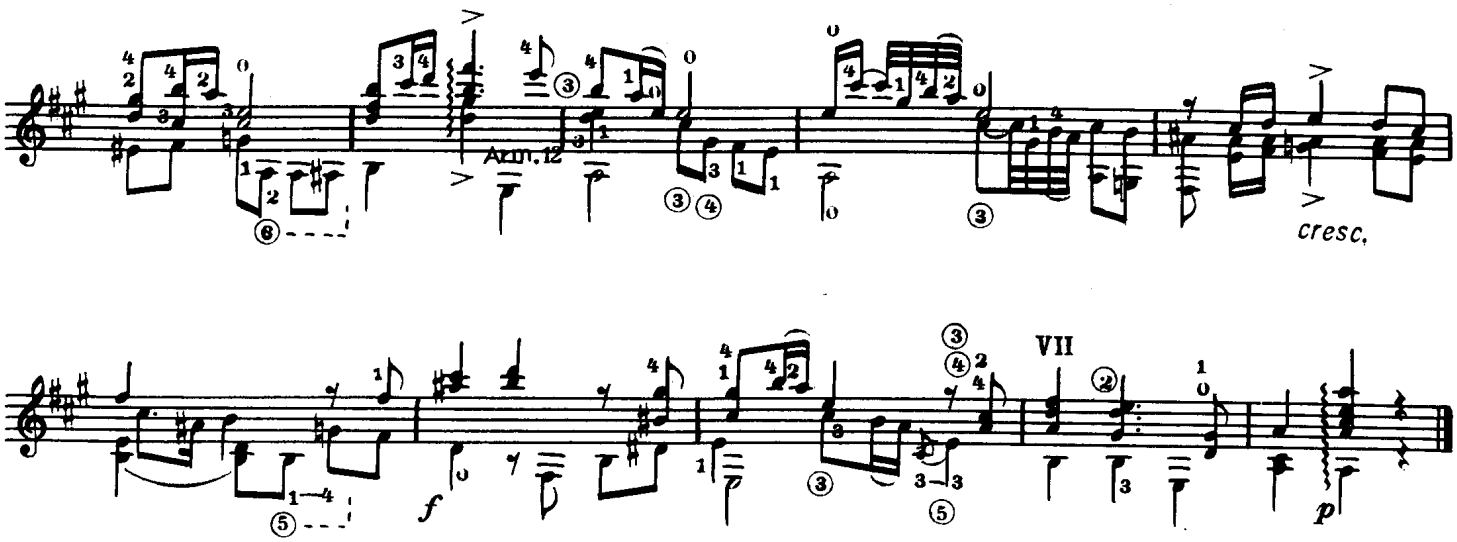
Azul. 12
cresc.
f
VII
p

III

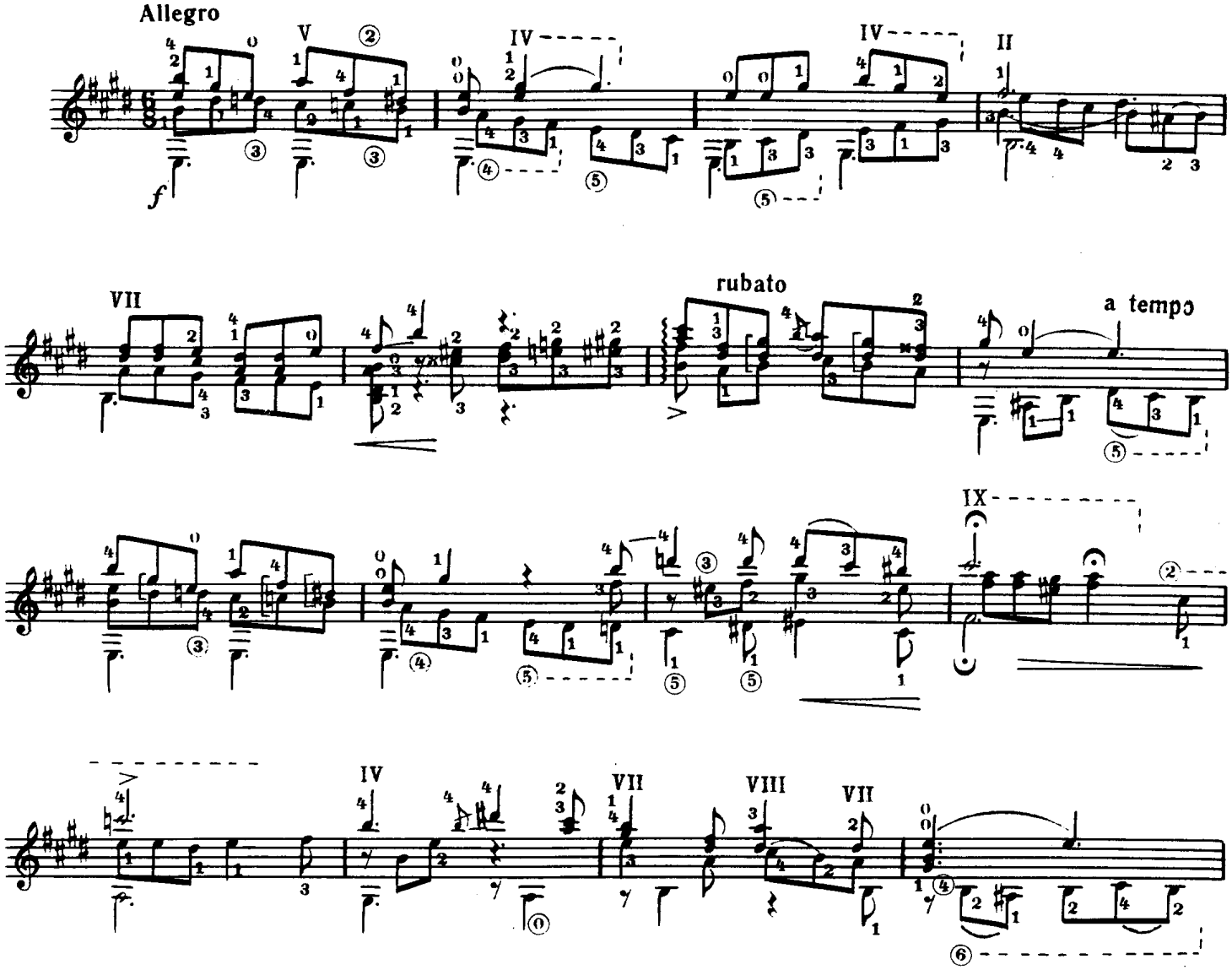
Allegro
V
IV
IV
II
f
VII
rubato
a tempo
IX
IV
VII
VIII
VII

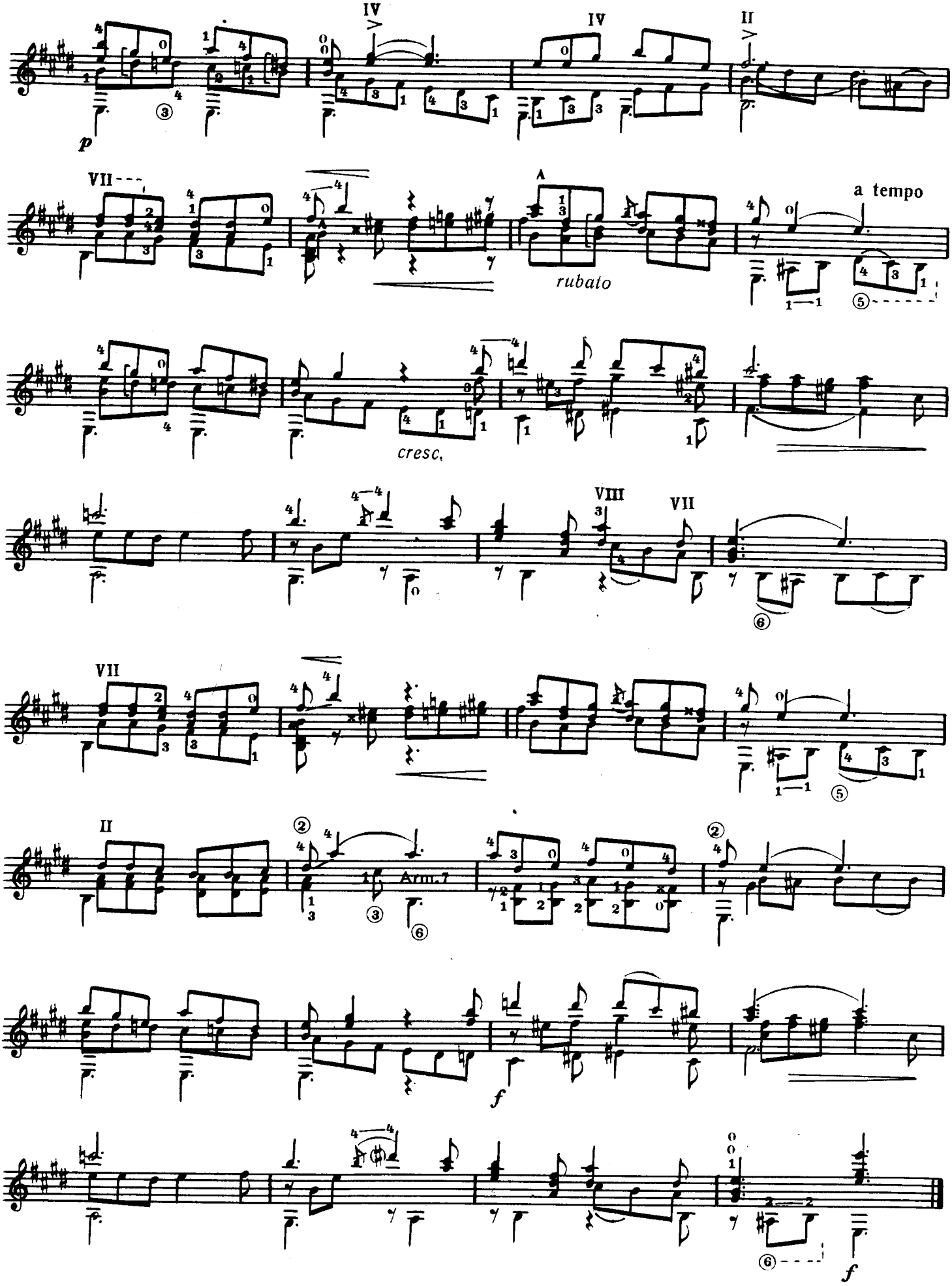
p
rubato
a tempo
cresc.
Arm.7
f
f

Андресу Сеговии
To Andrés Segovia

ВАРИАЦИИ И ФУГА
на тему испанской народной песни «Фолия»

VARIATIONS AND FUGUE
on the "Folia de España"

Аппликатура А. Сеговии
Fingering by A. Segovia

М. ПОНСЕ
Manuel M. PONSE

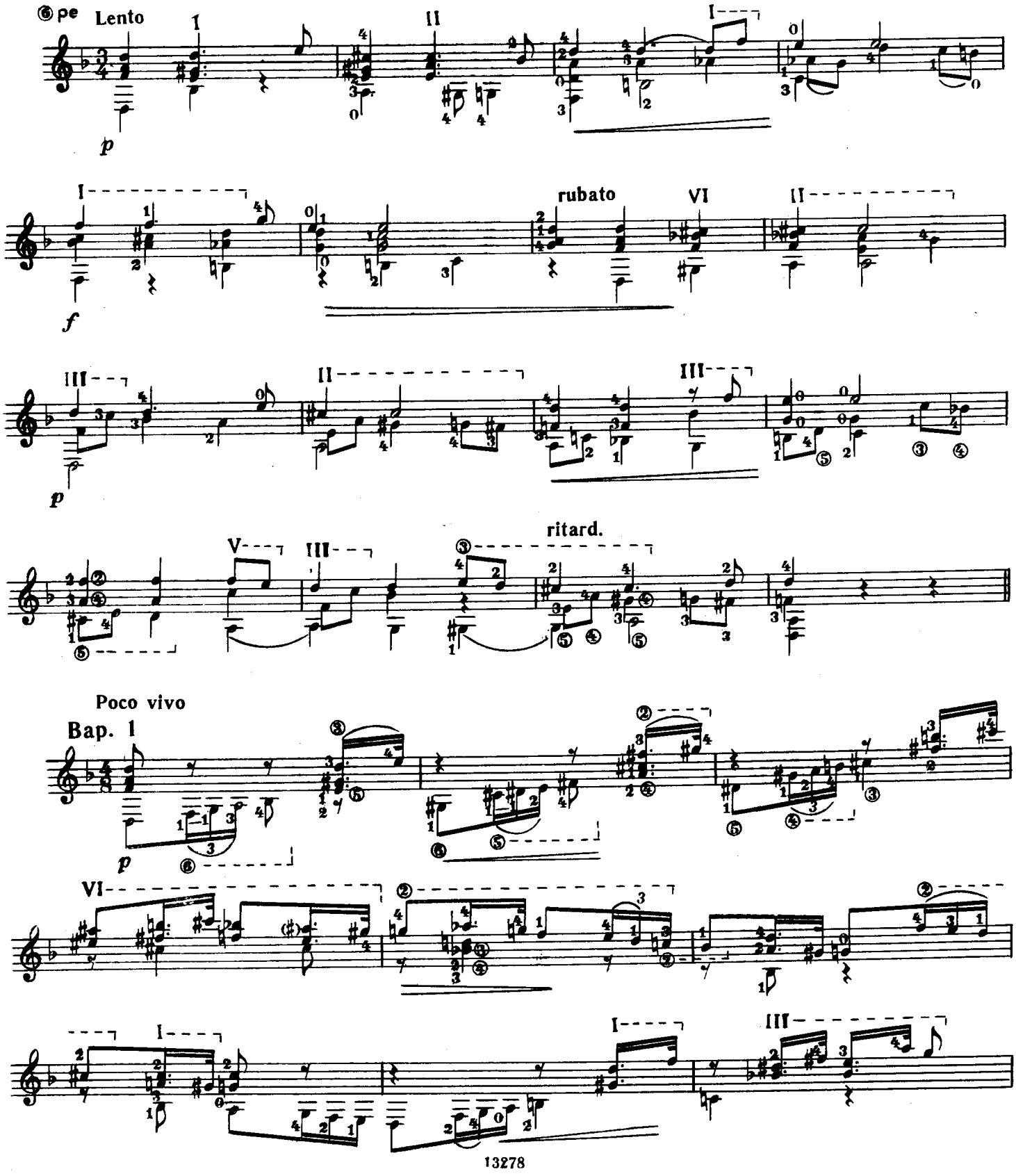

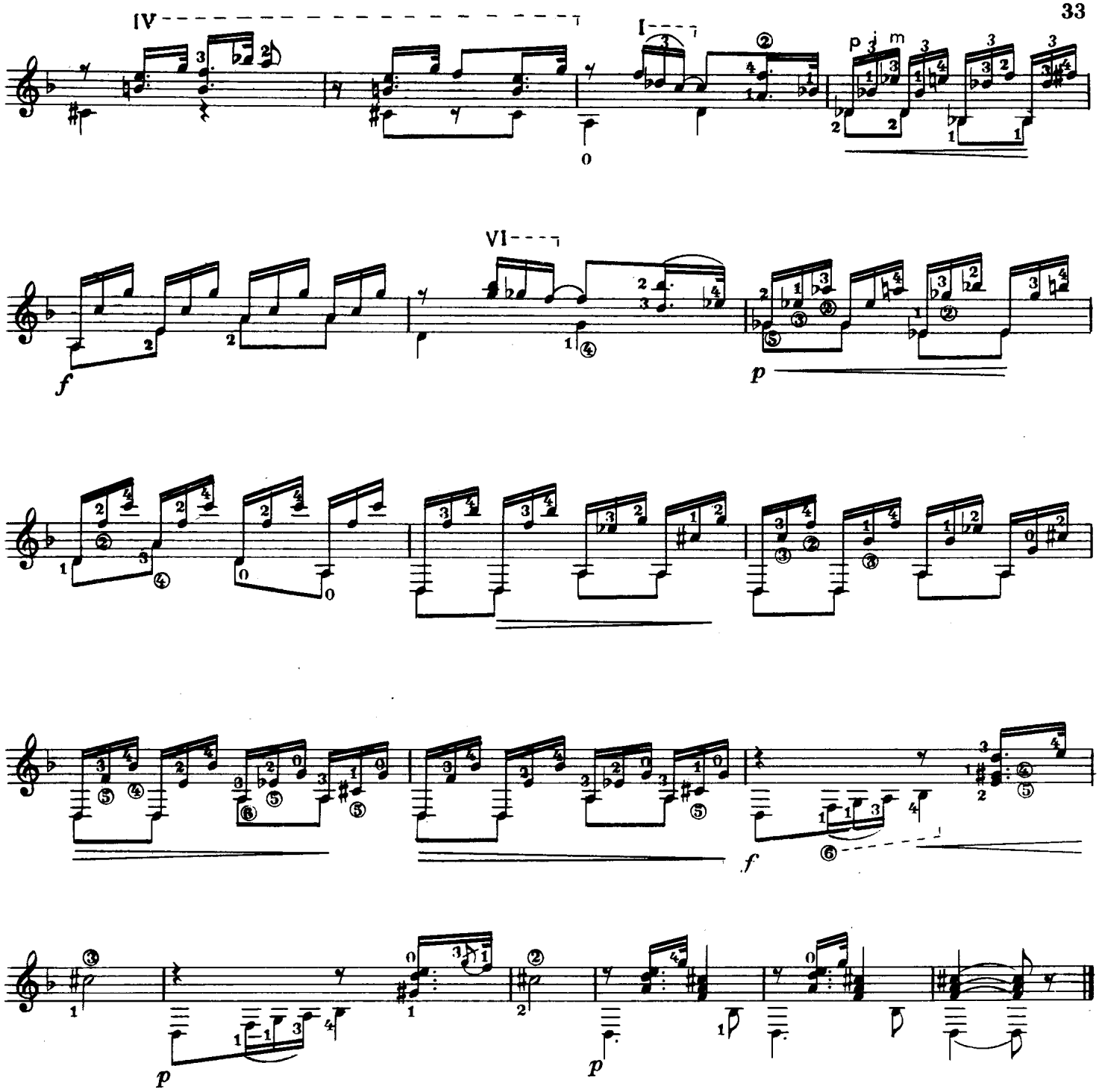

Bap. 2

Allegretto mosso

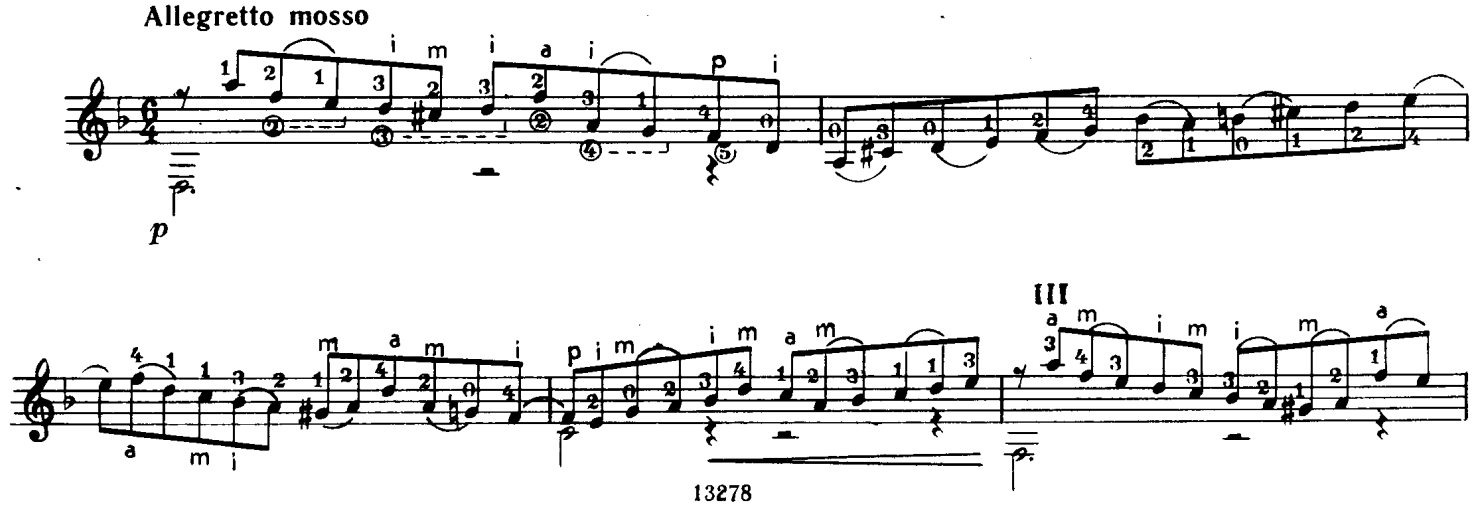

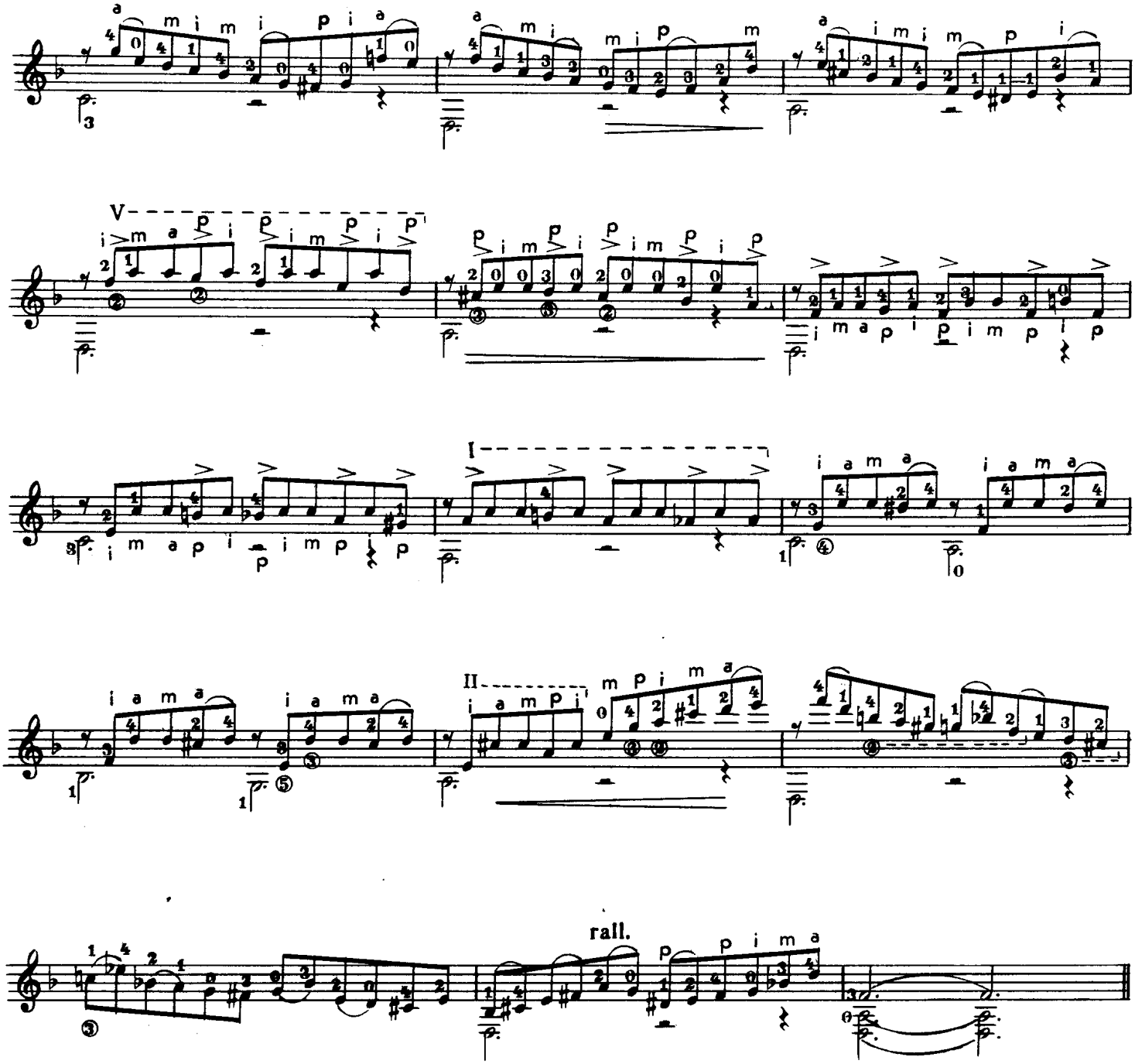

Bap. 3

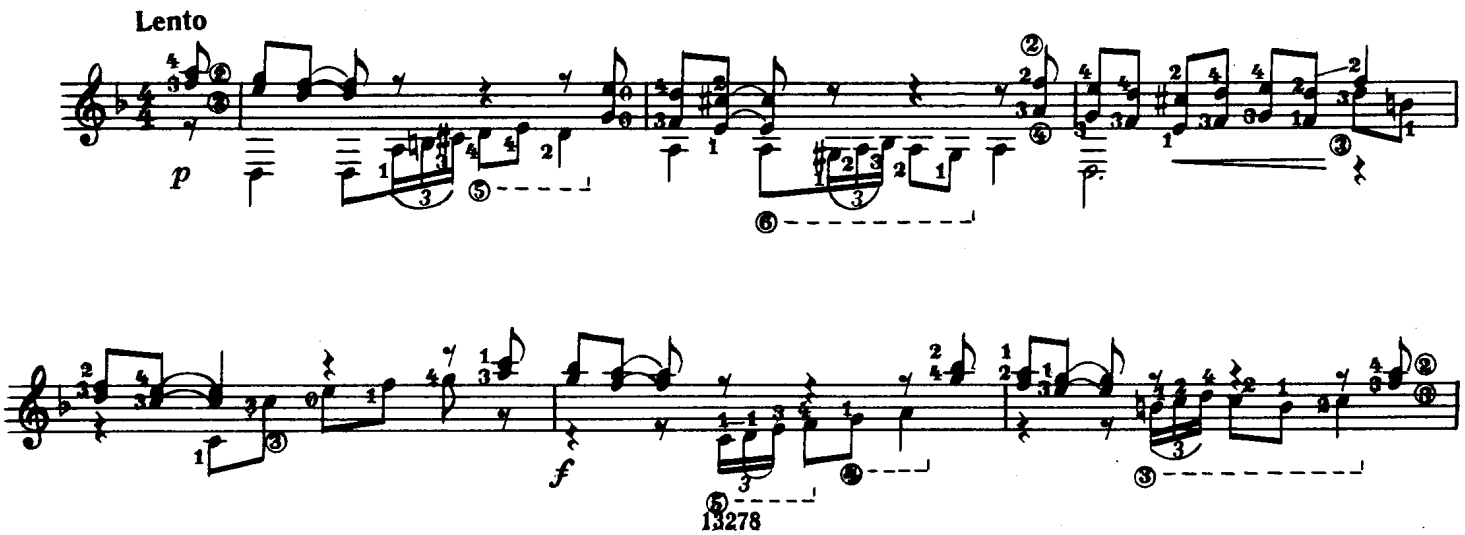

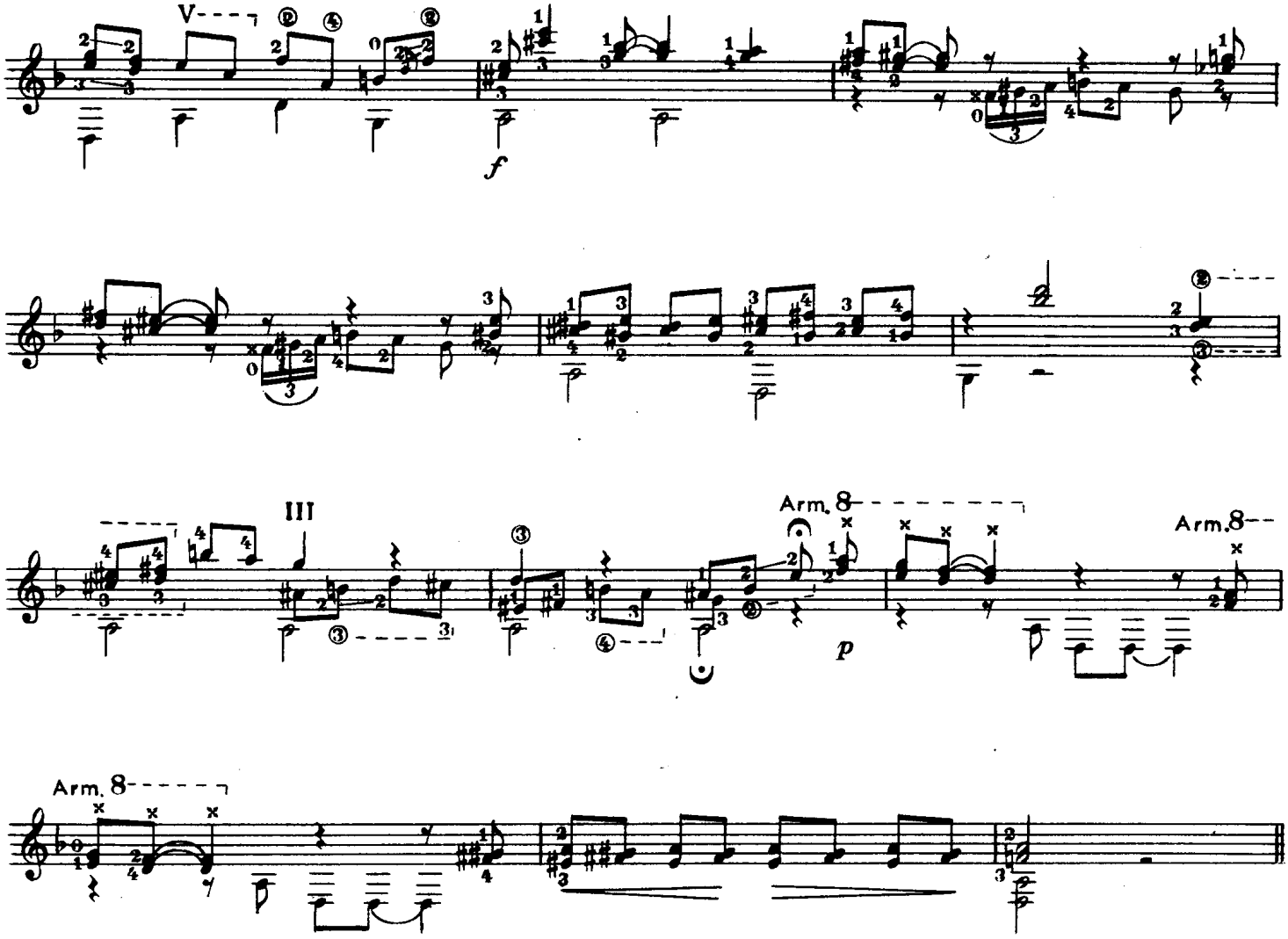
V
f
III
Arm. 8
p
Arm. 8
Arm. 8

Bap. 4

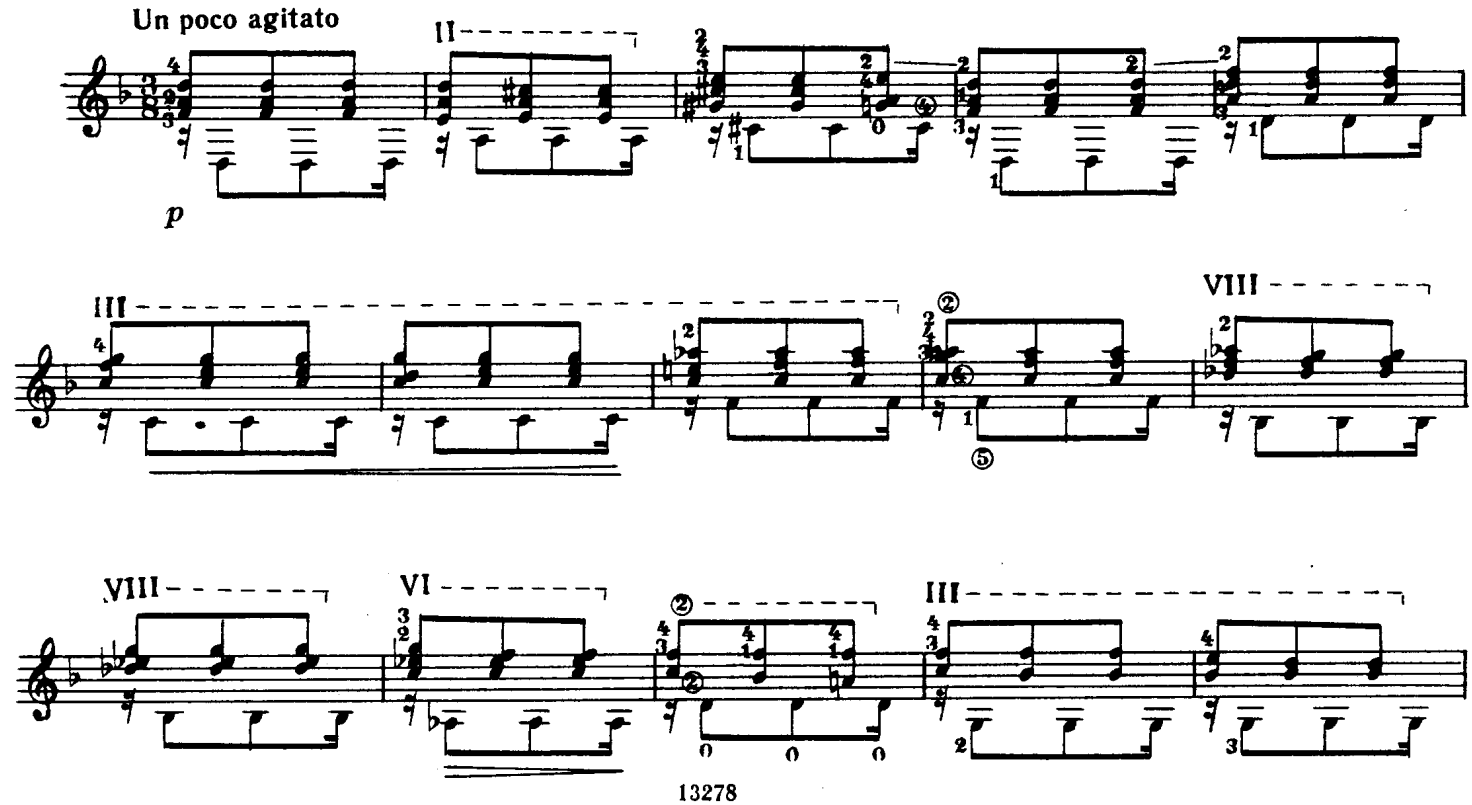
Un poco agitato
II
p
III
VIII
VIII
VI
III

cresc.

Bap. 5

Andantino

f

f

p

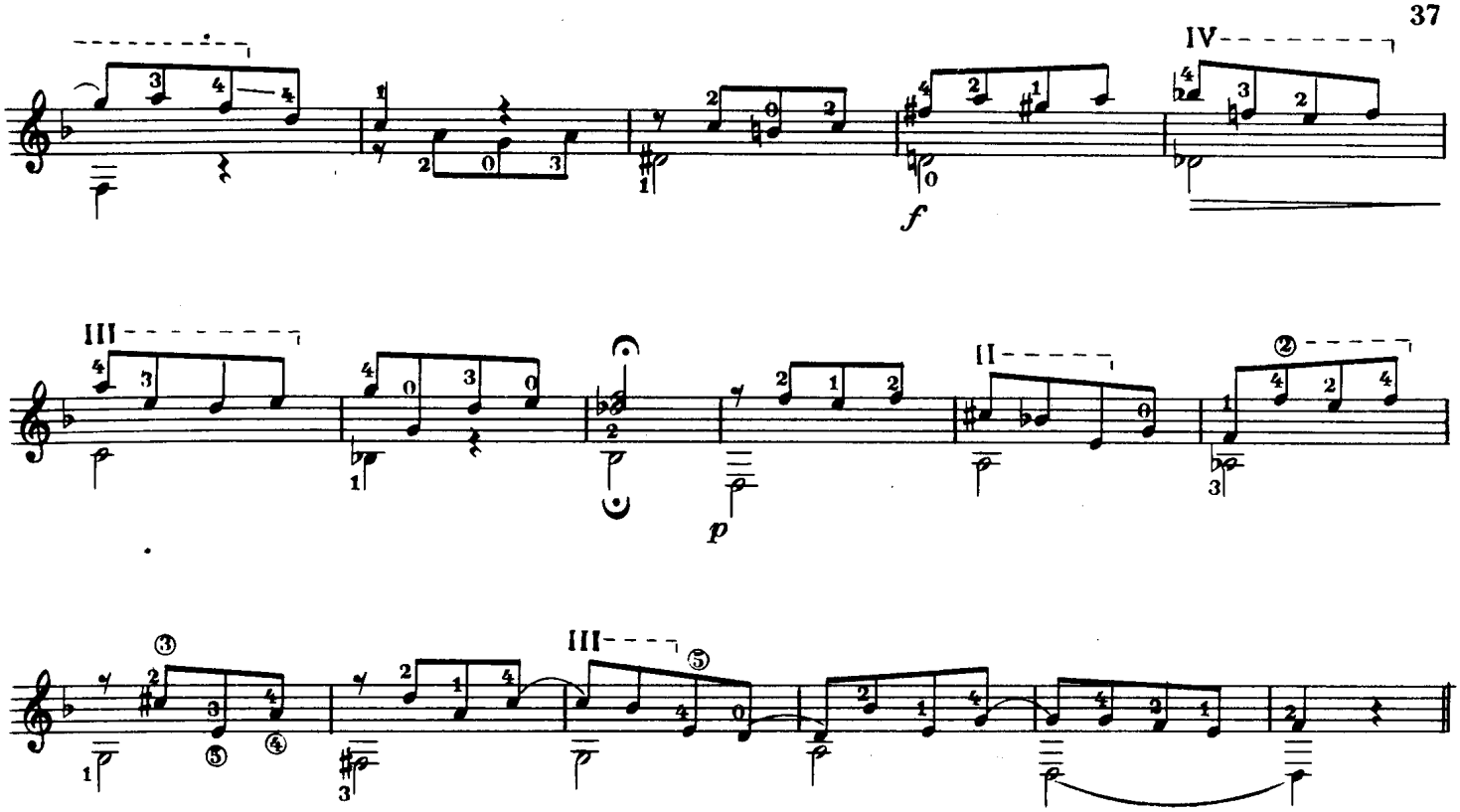
IV
f
III
p
II

Bap. 6

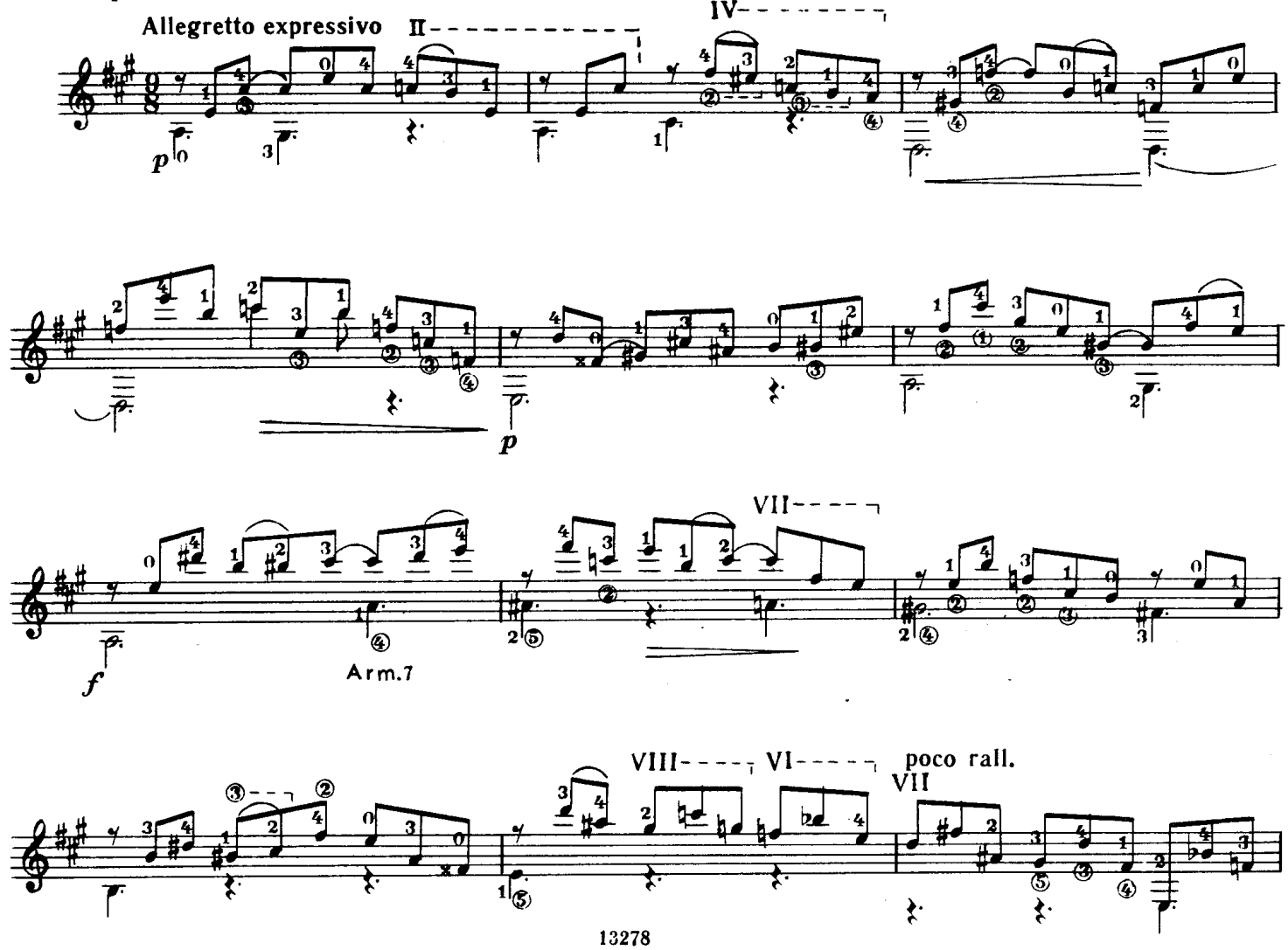
Allegretto expressivo
II
IV
p
VII
f
Arm.7
VIII
VI
poco rall.
VII

a tempo

p

ritard.

a tempo

p

Bap. 7

Andante

p

IV

f

f

III

p

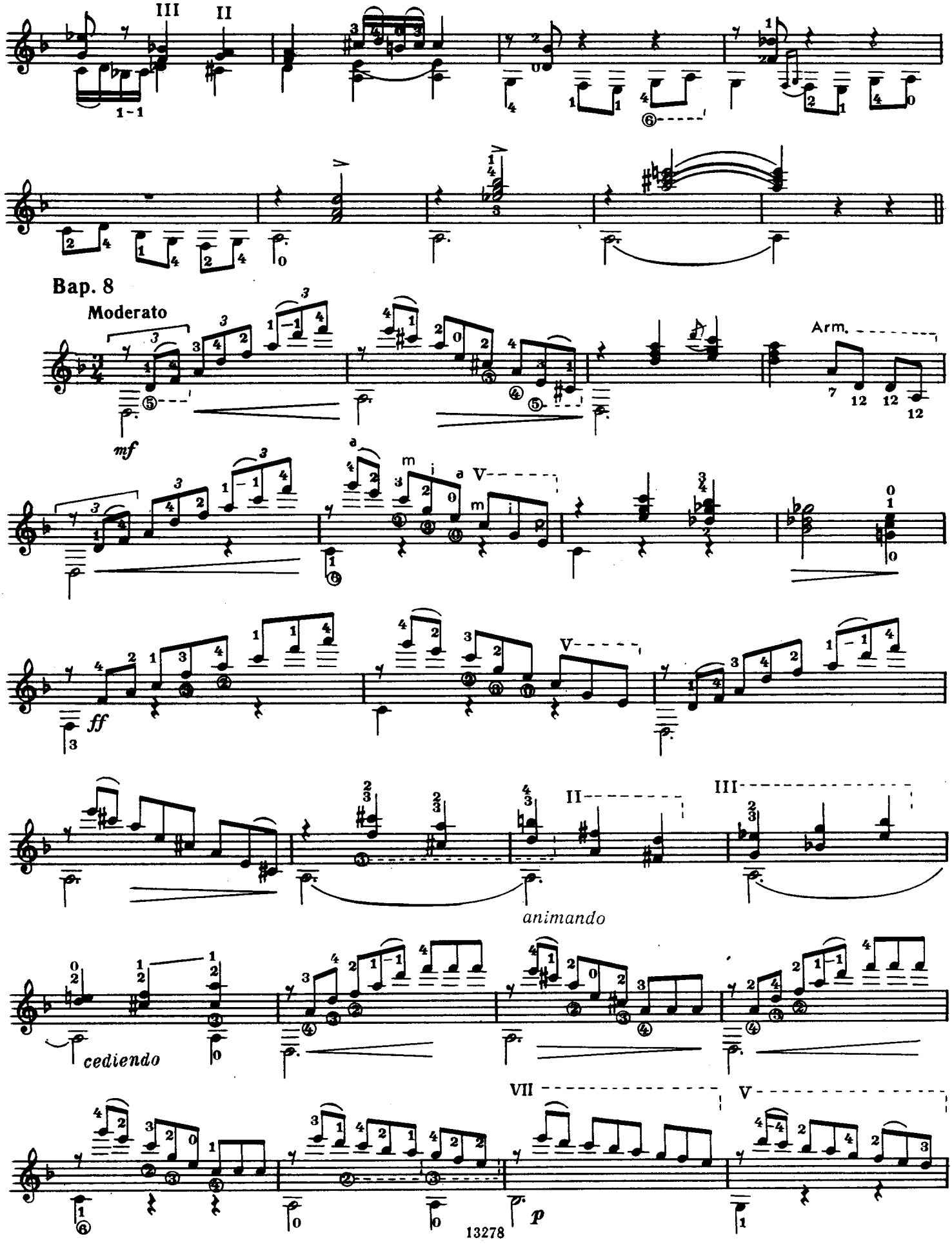
III
II
1-1
Bap. 8
Moderato
mf
Arm.
ff
V
II
III
animando
cediendo
VII
V
p
13278

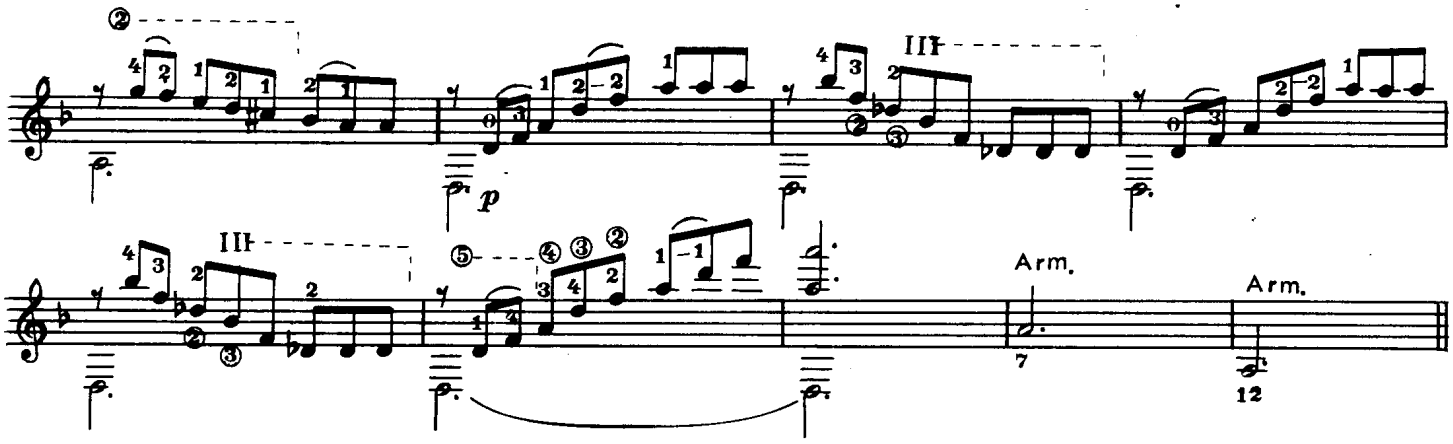

Bap. 9

Andantino affettuoso

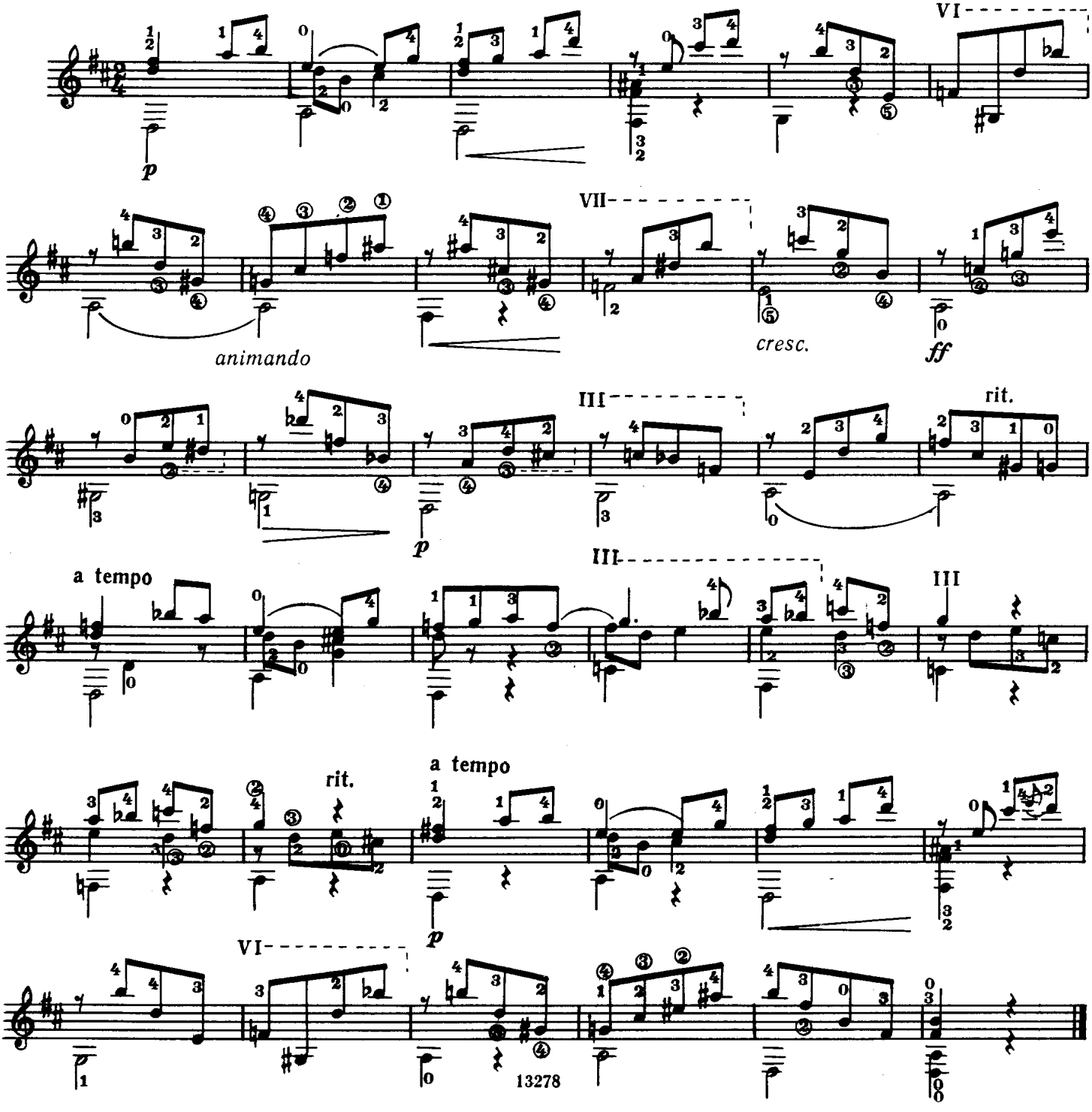

Bap. 10

Prestissimo

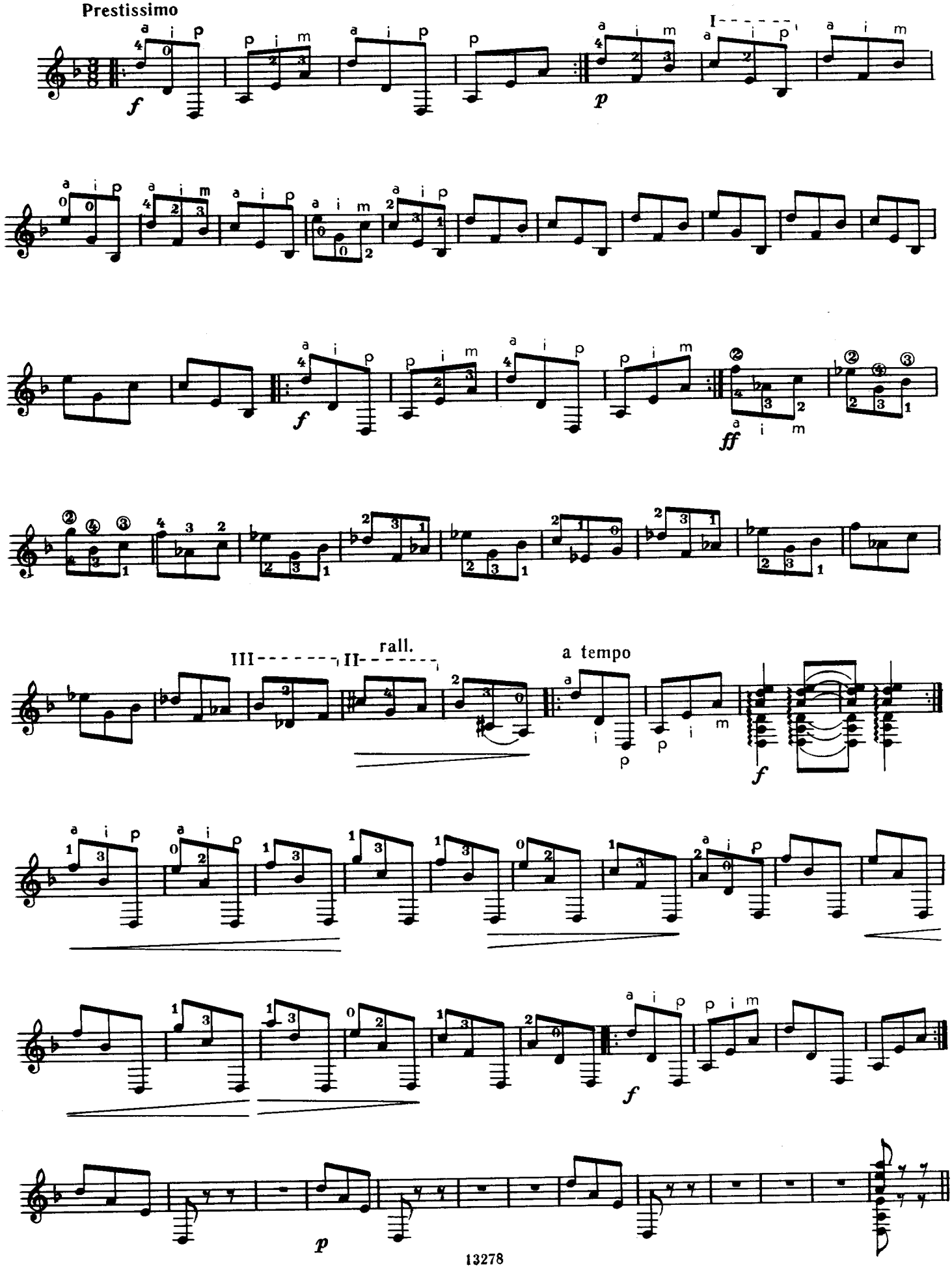

Bap. 11

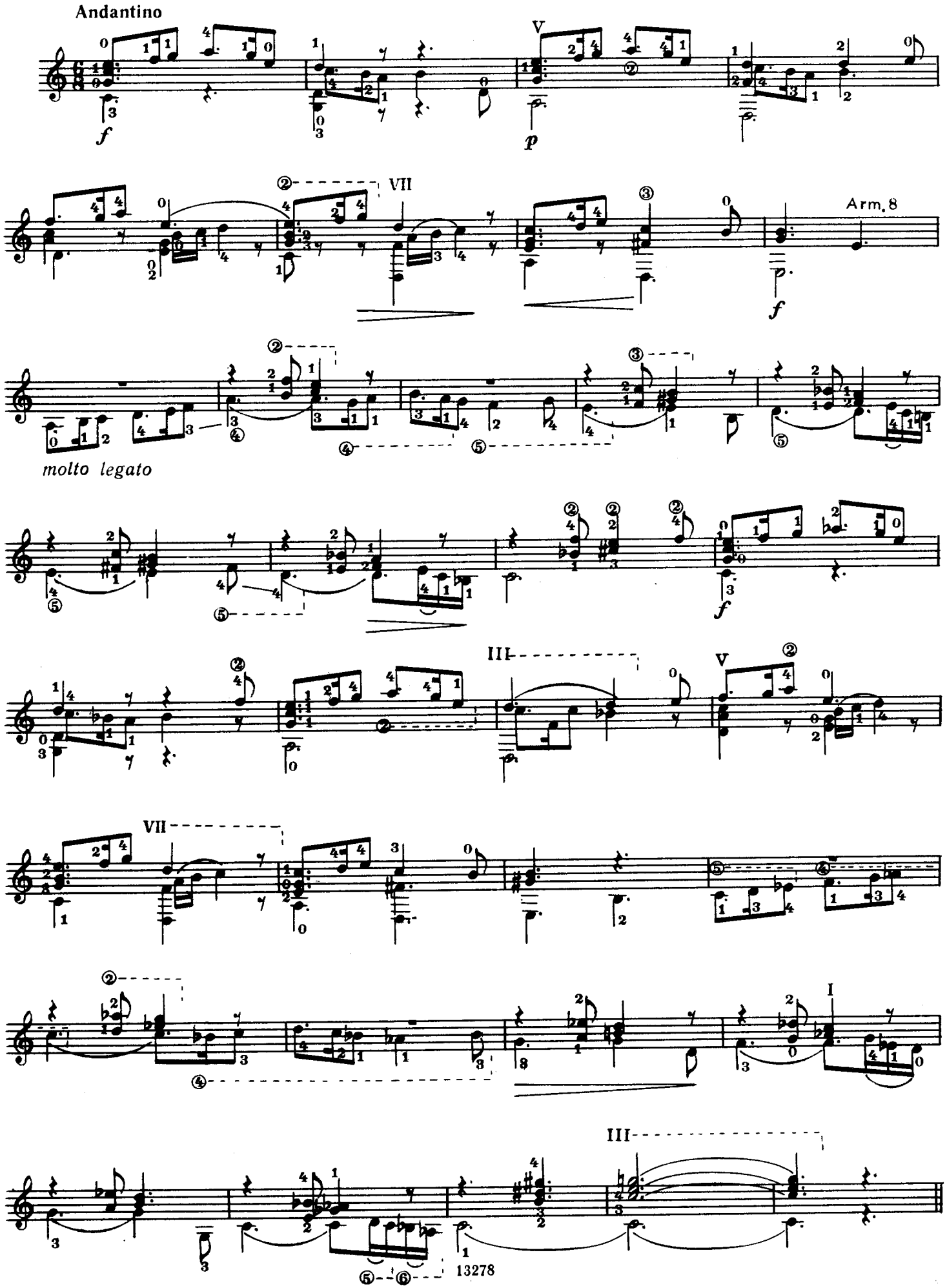

Bap. 12

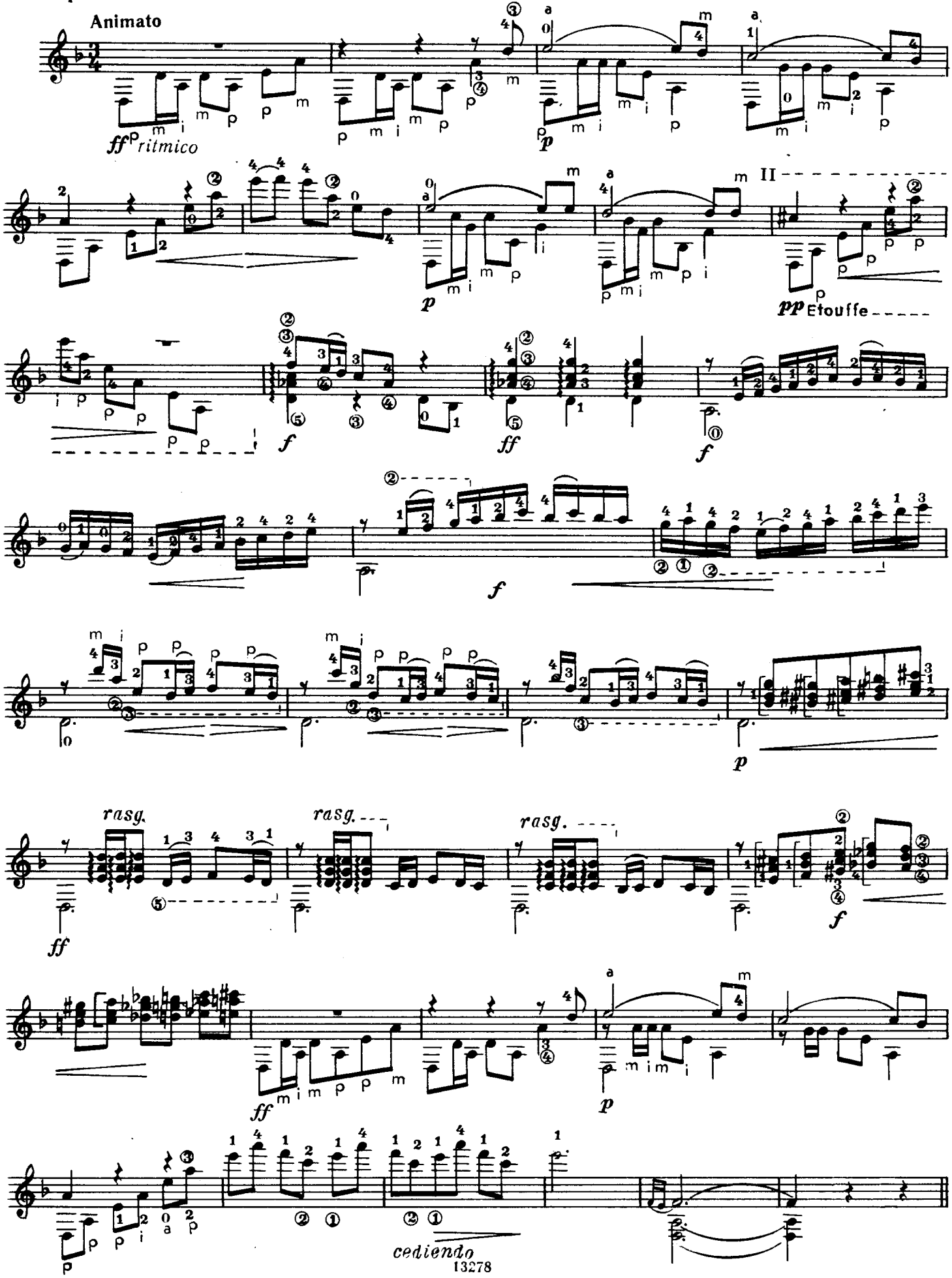
Animato
ff ritmico
p
II
pp Etouffe
f
ff
f
p
rasg.
rasg.
rasg.
ff
f
ff
p
cediendo

Bap. 13

Sostenuto

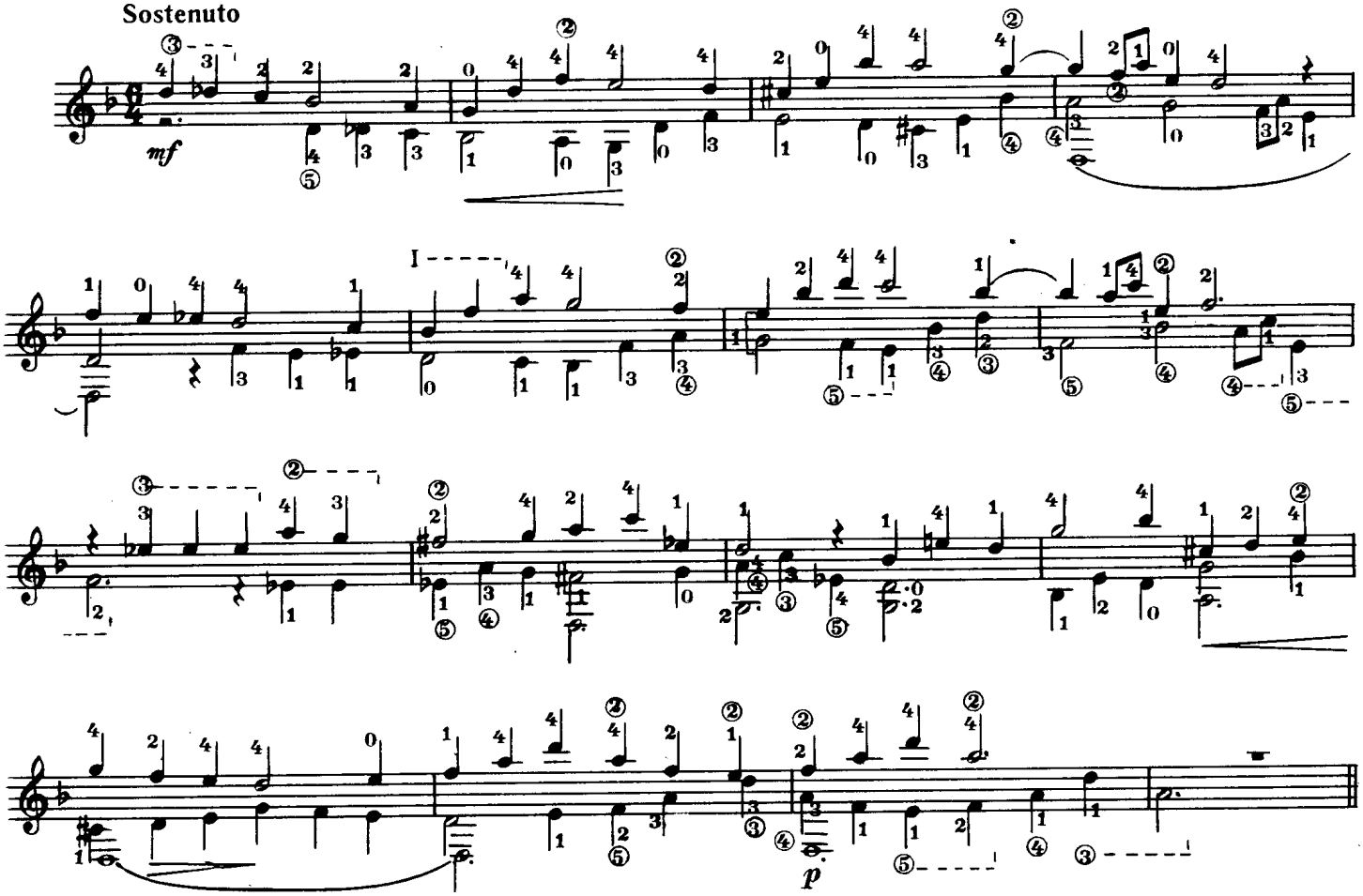

Bap. 14

Allegro non troppo

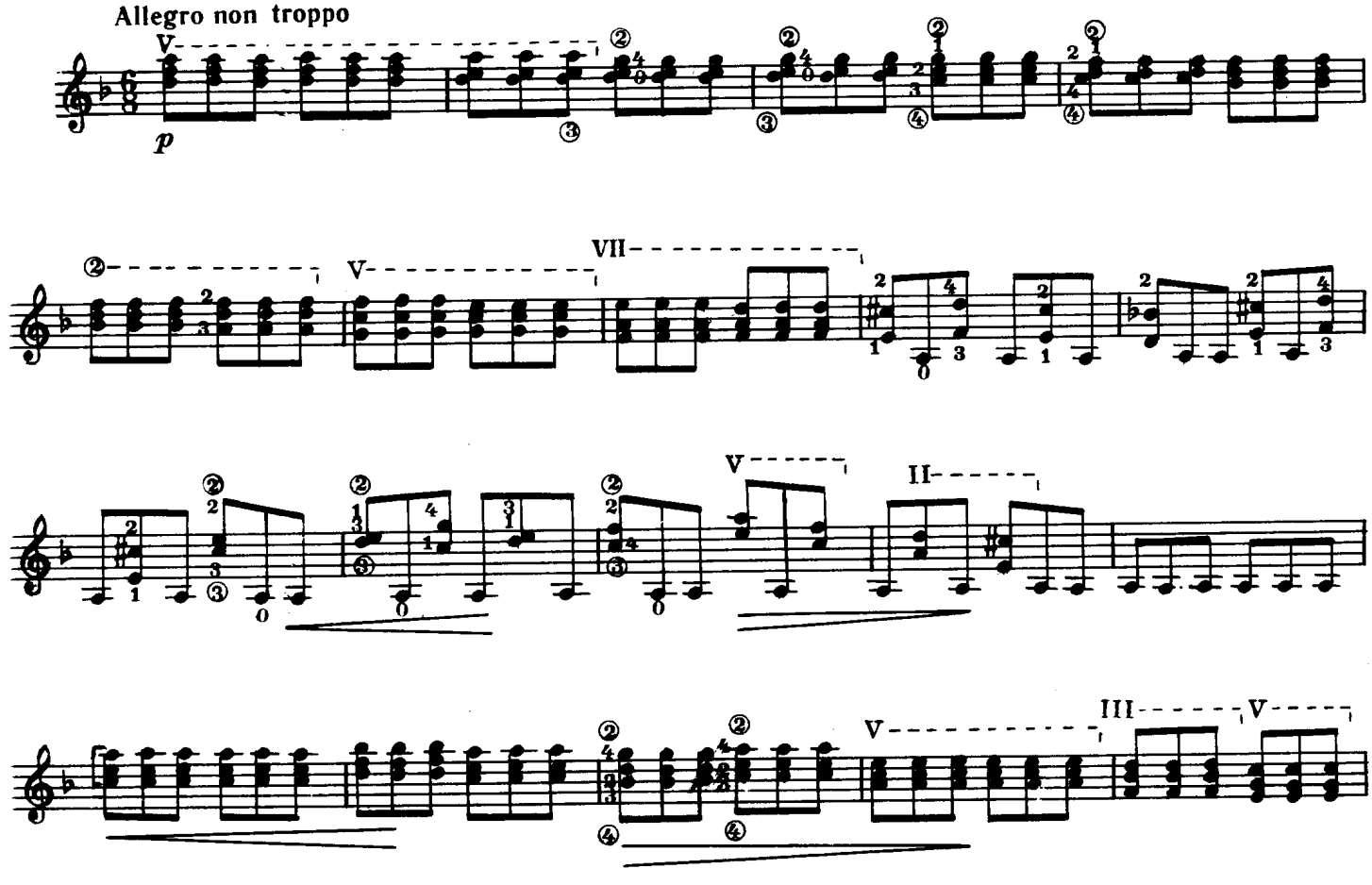

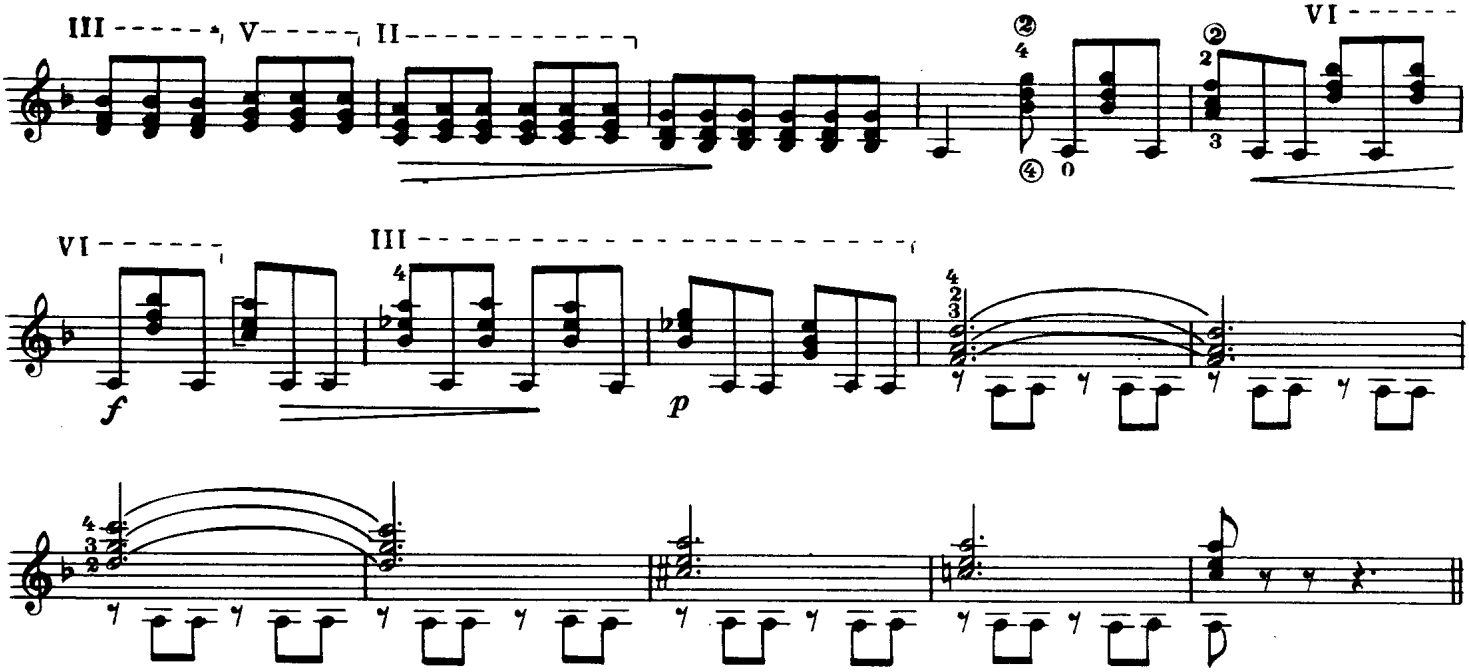

Bap. 15

Allegro moderato energico

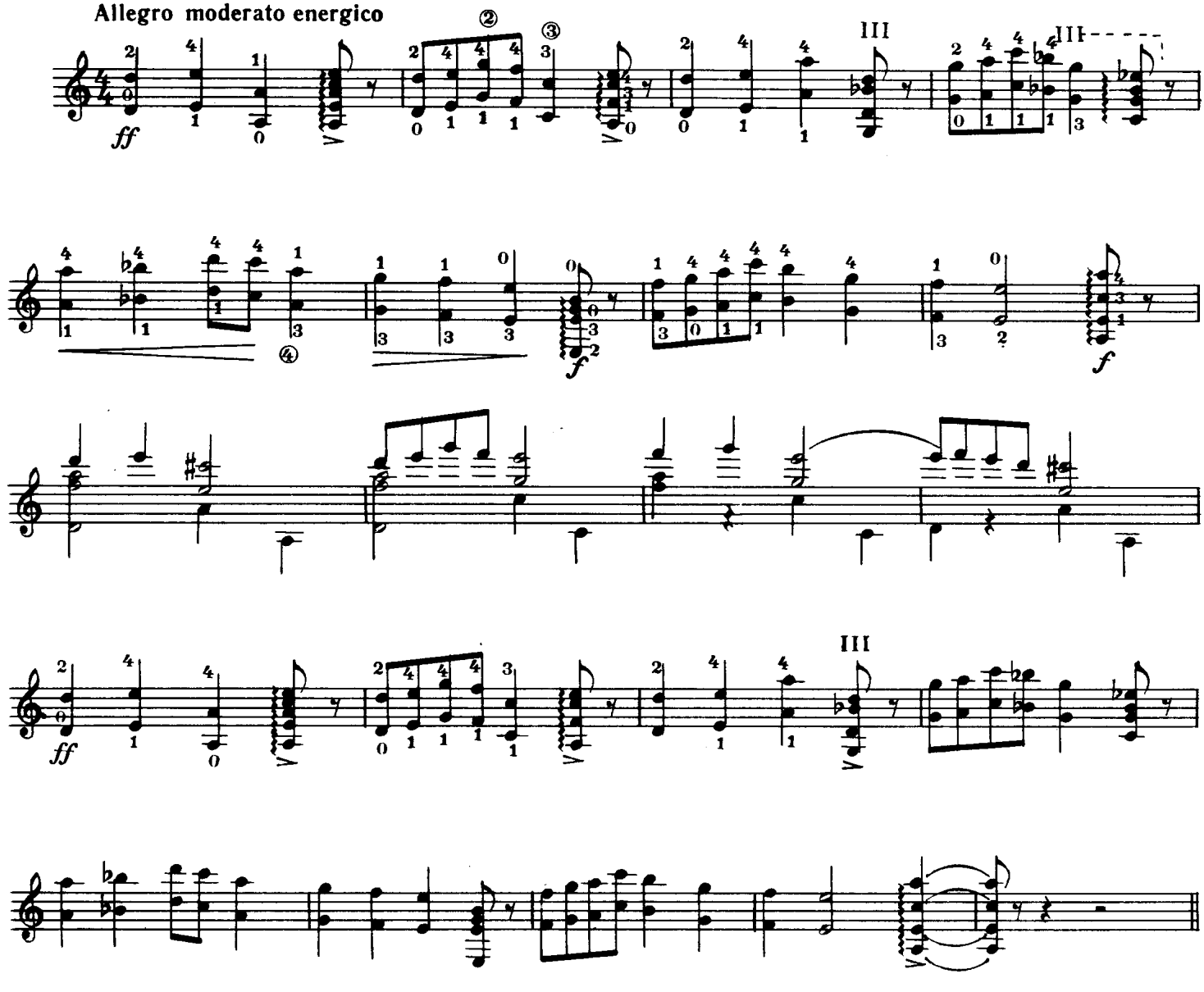

Bap. 16

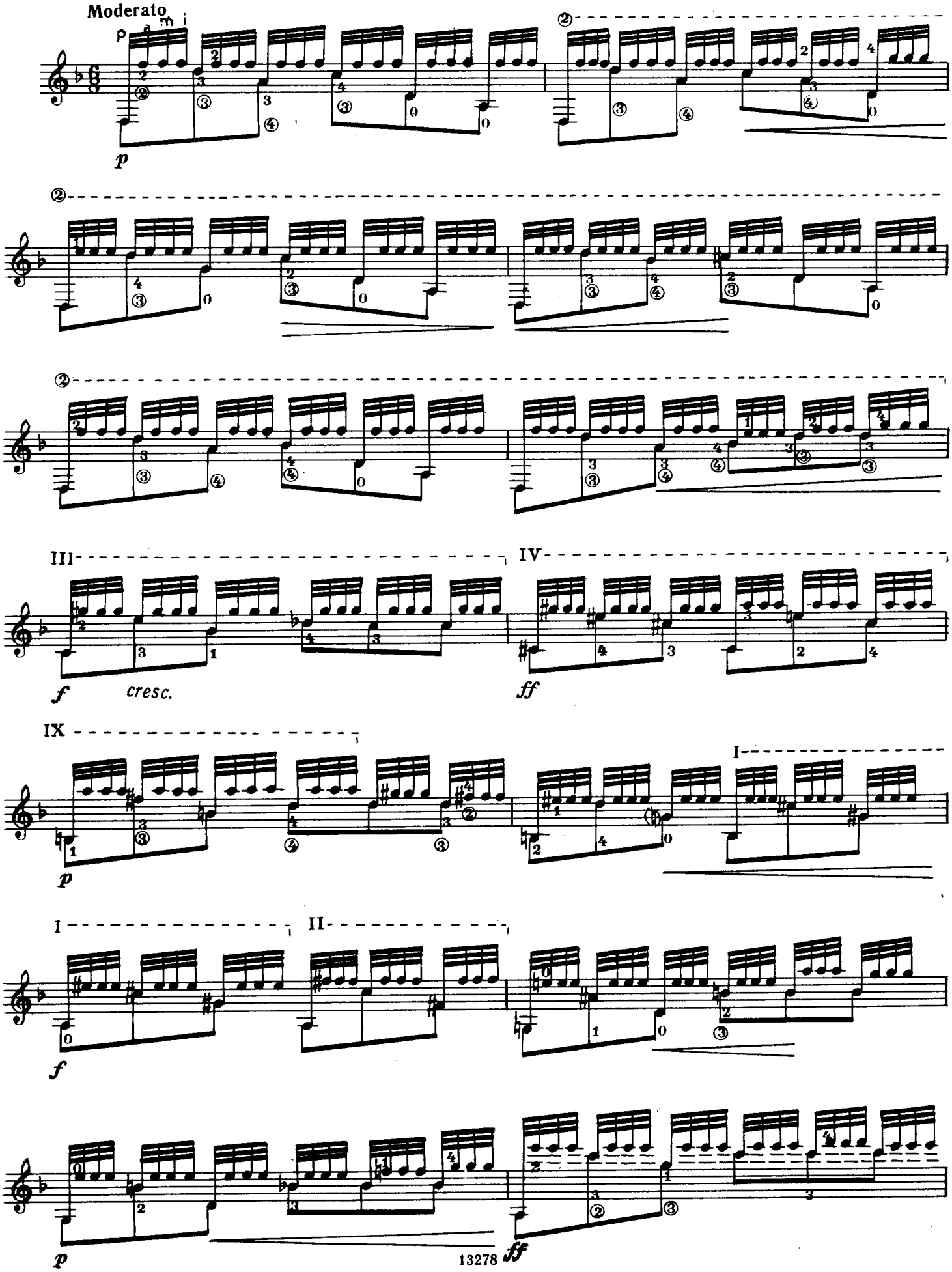

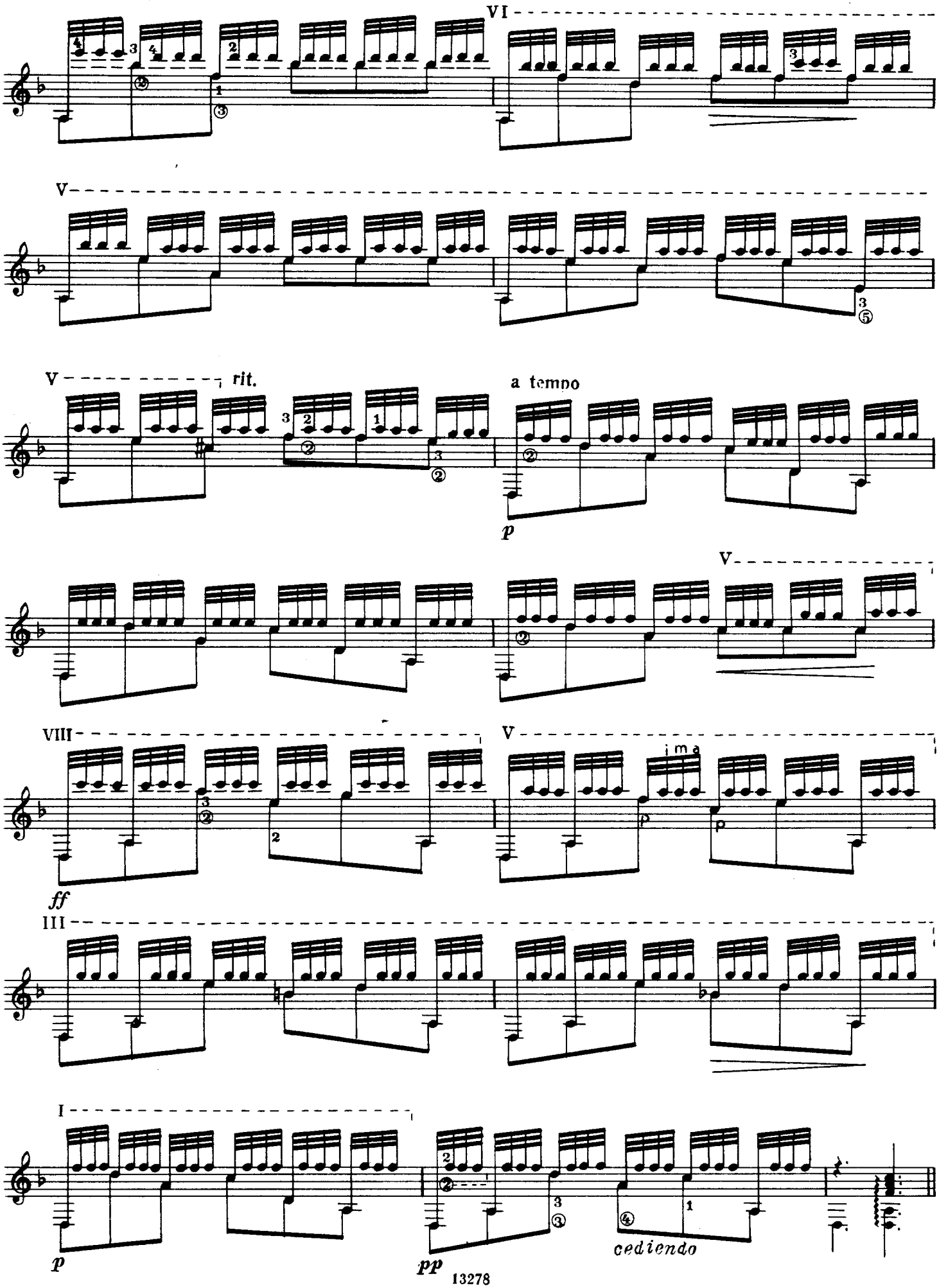
VI
V
V
rit.
a tempo
p
V
VIII
ff
V
i m a
III
I
p
pp
cediendo

Bap. 17

Allegro ma non troppo

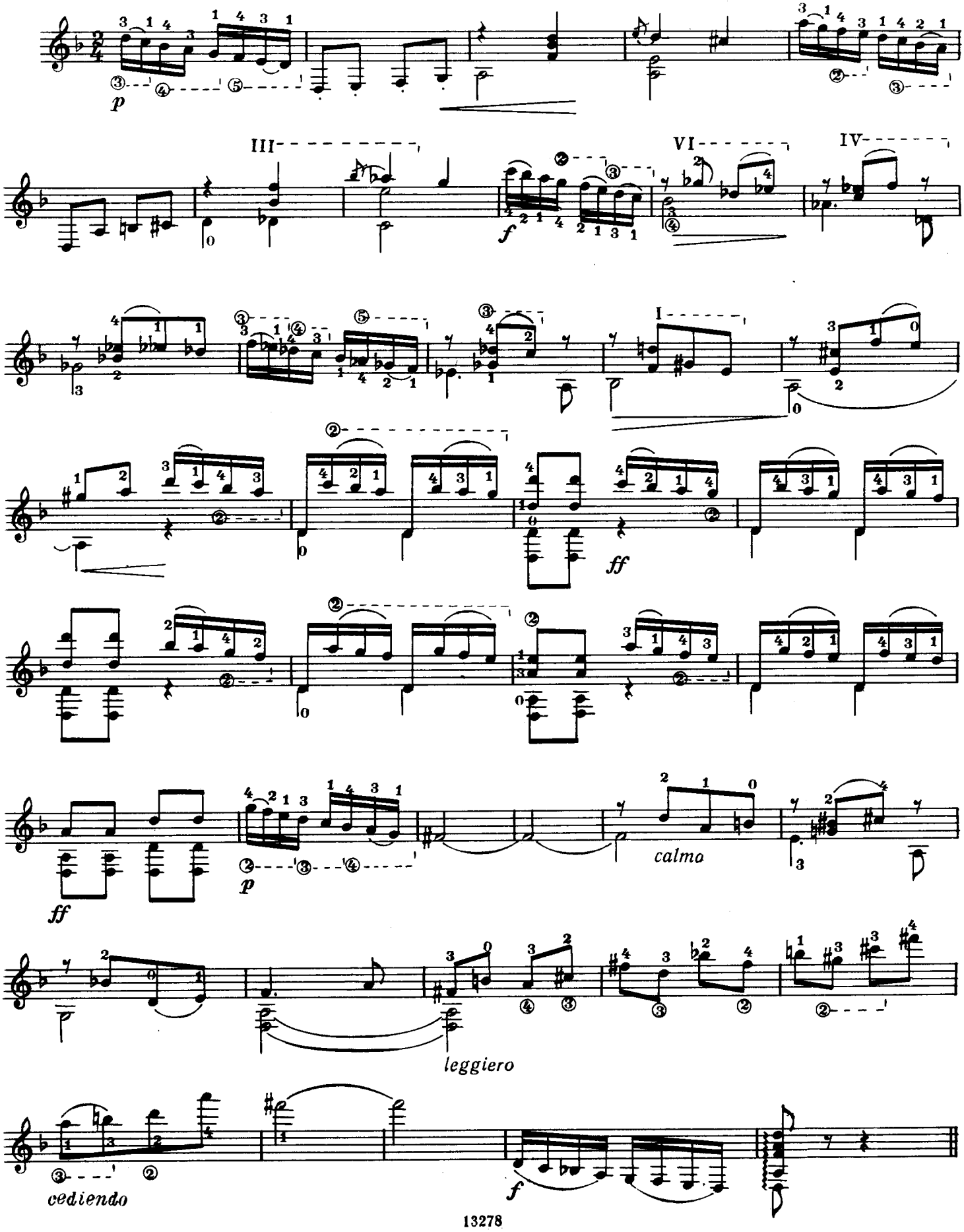

Bap. 18

Allegro scherzando

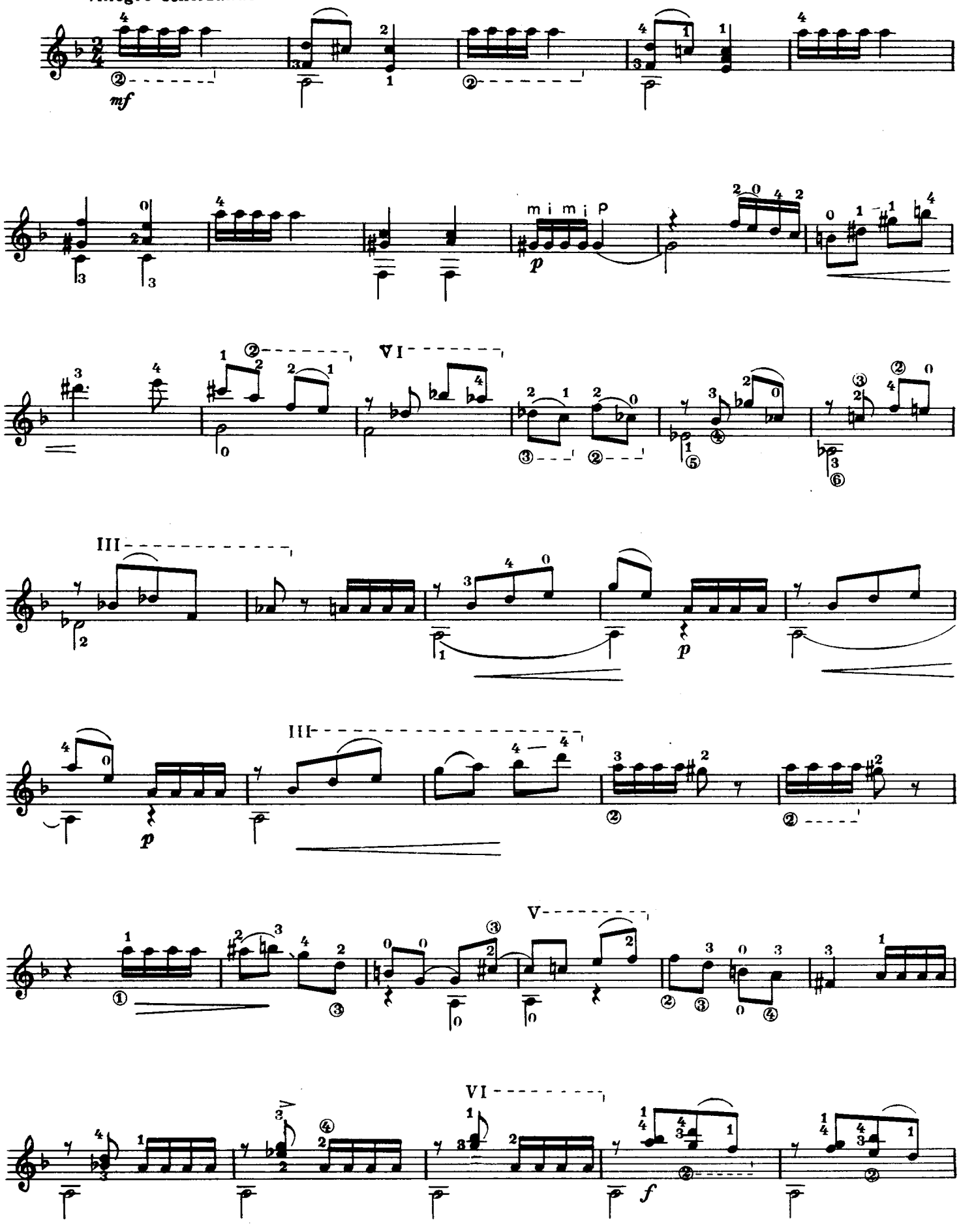

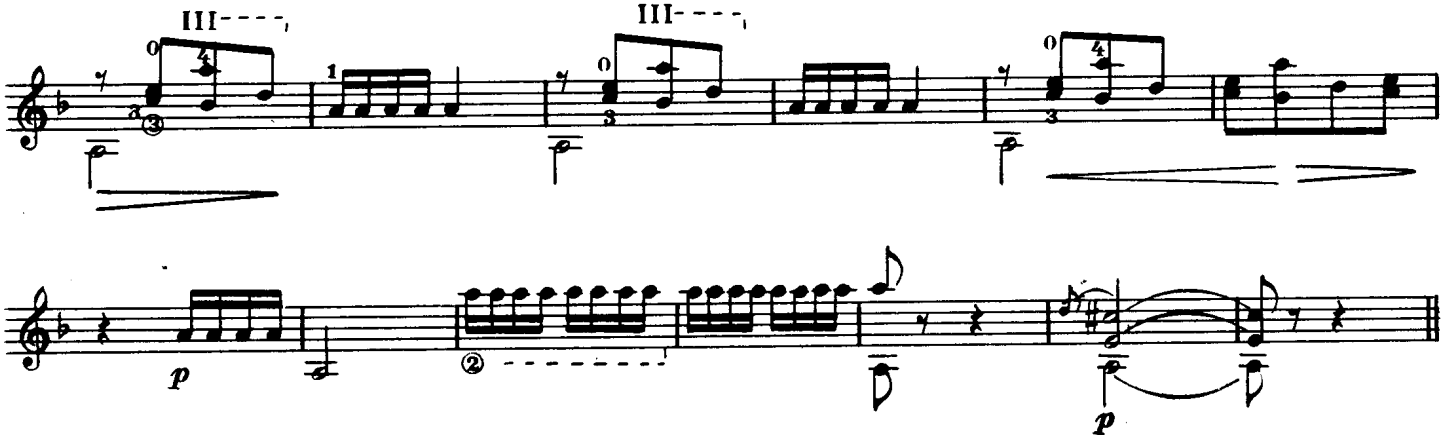

Bap. 19

Vivo e marcato

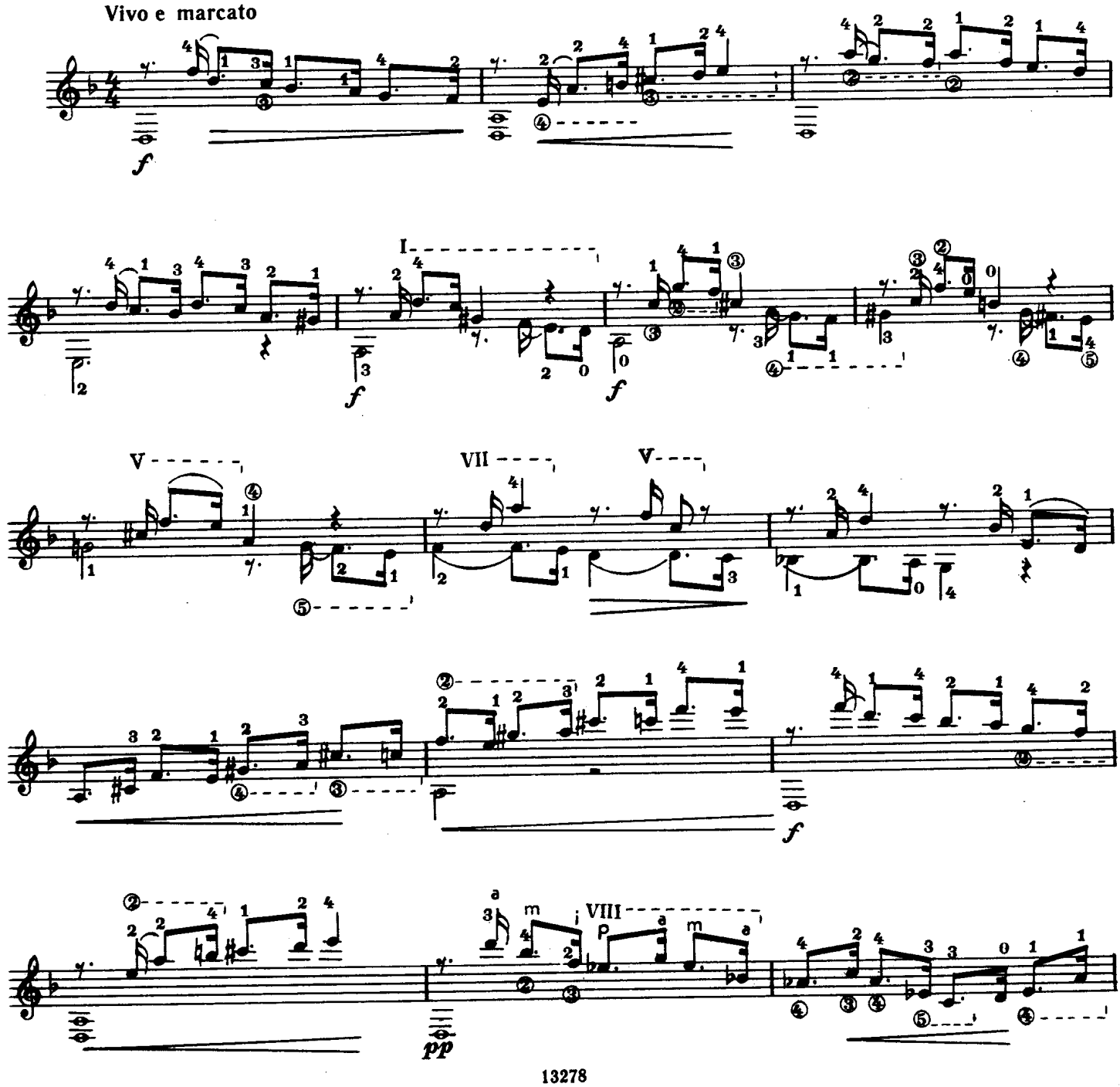

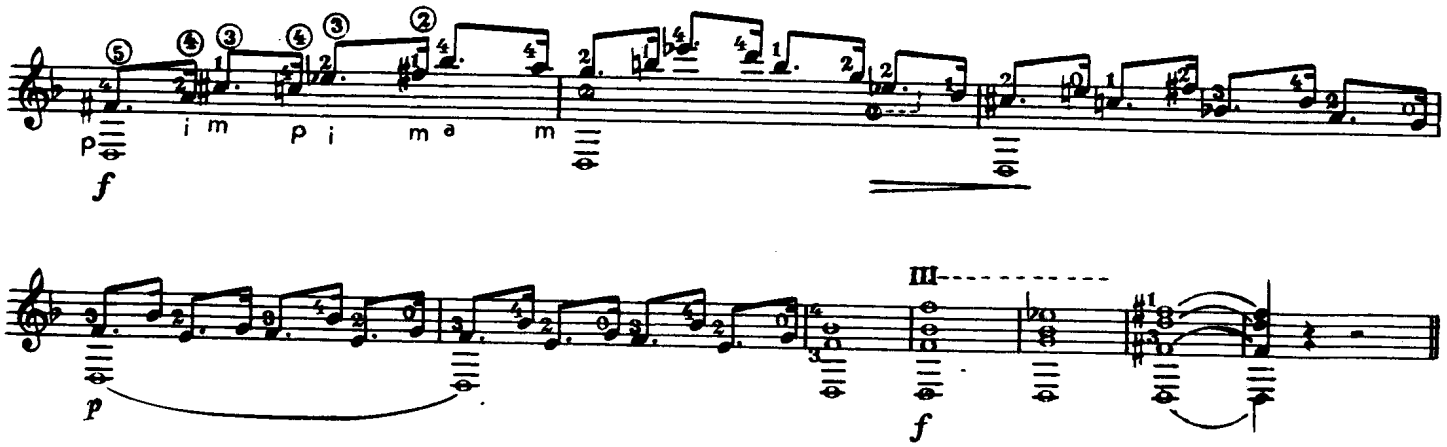

Вар. 20

Andante

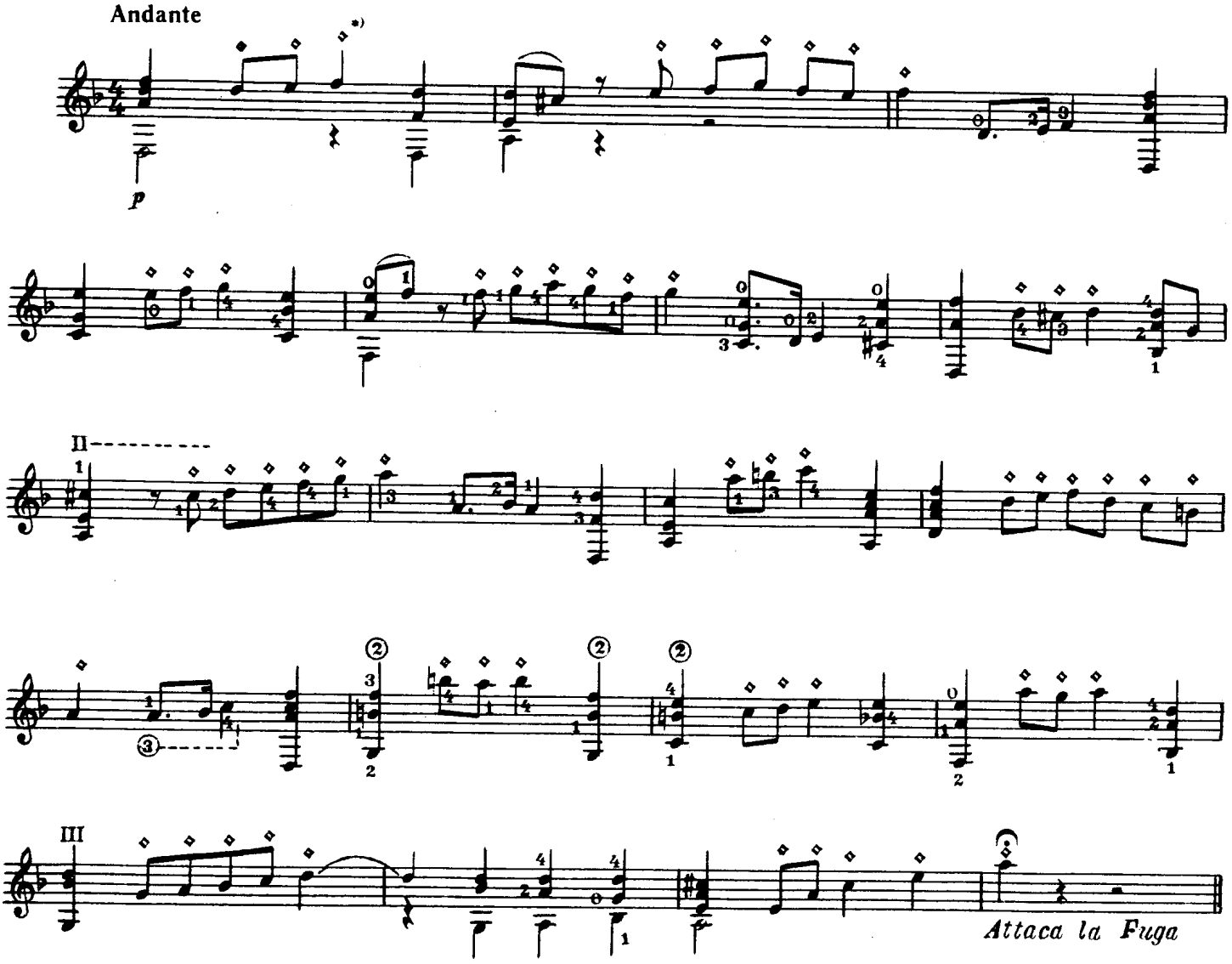

*) Искусственные флажолеты ◇

Фуга

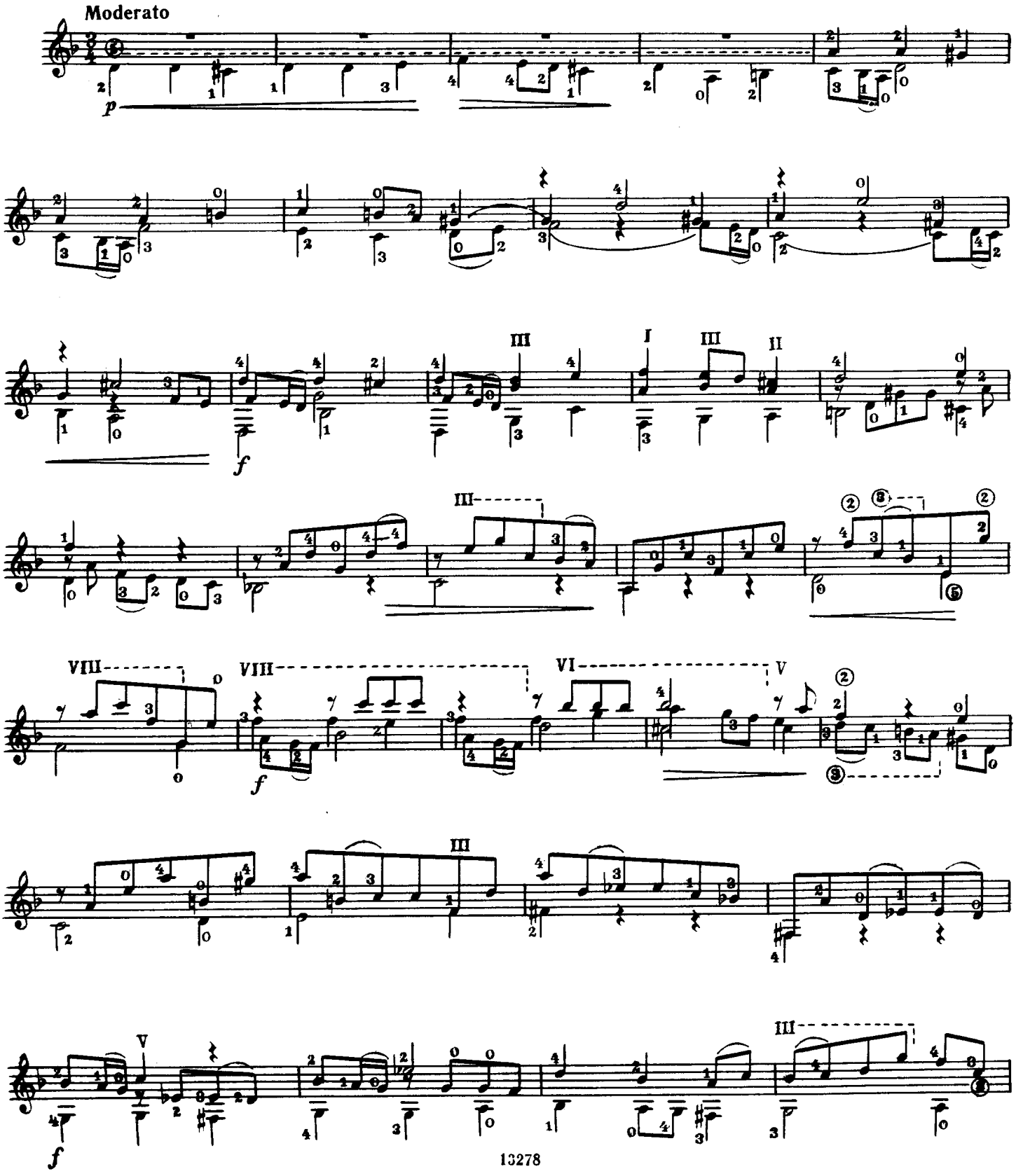

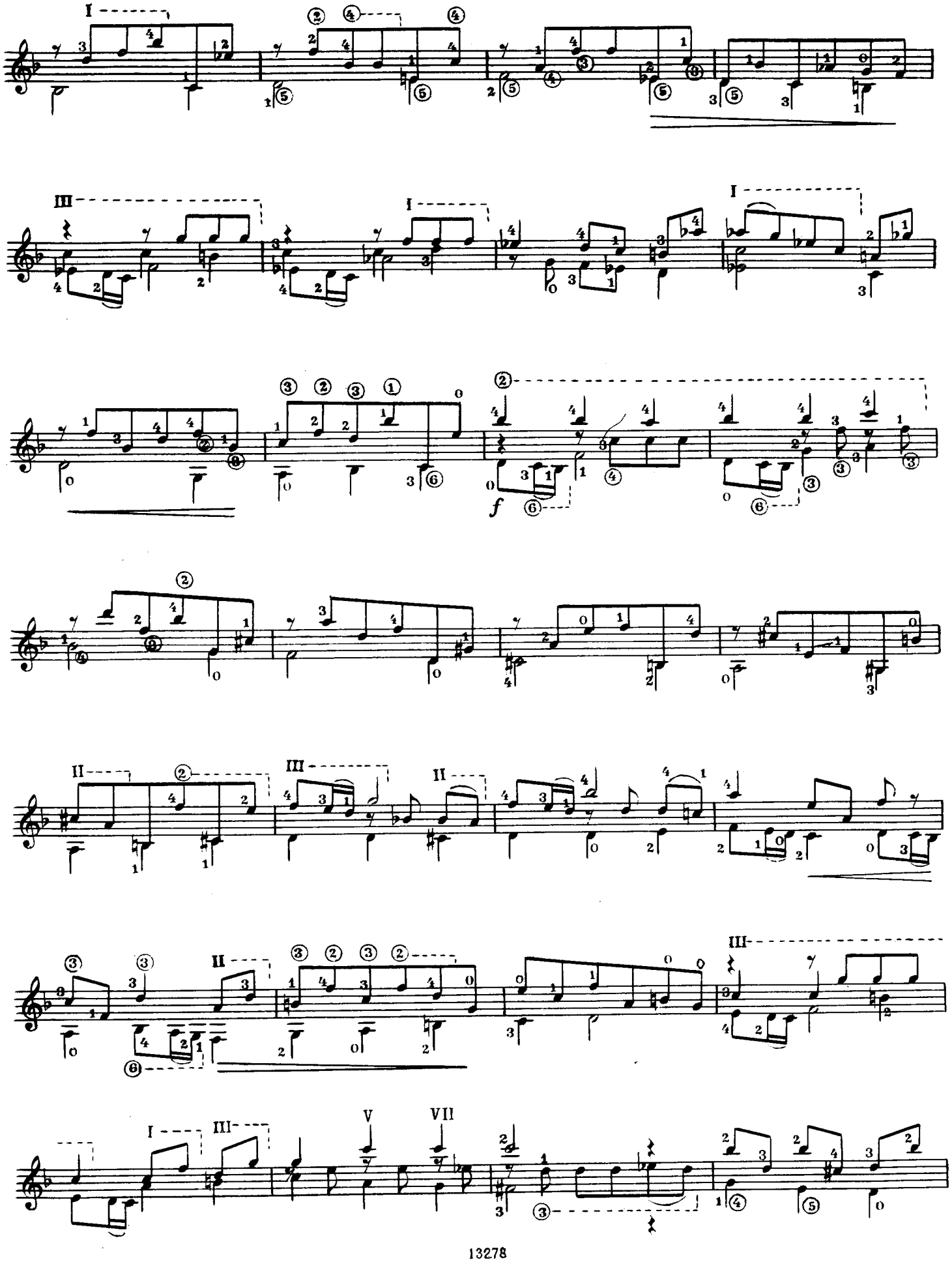
I
III
I
I
f
II
III
II
III
I
III
V
VII

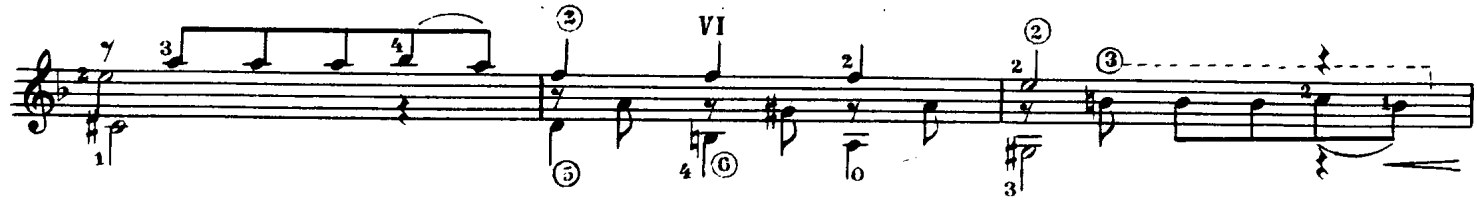
VI

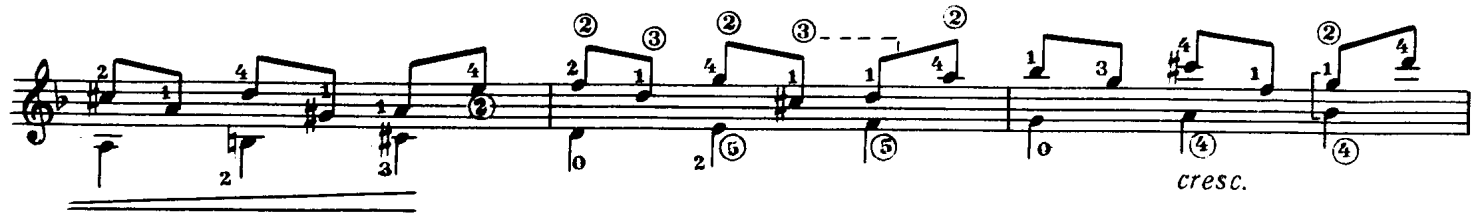
cresc.

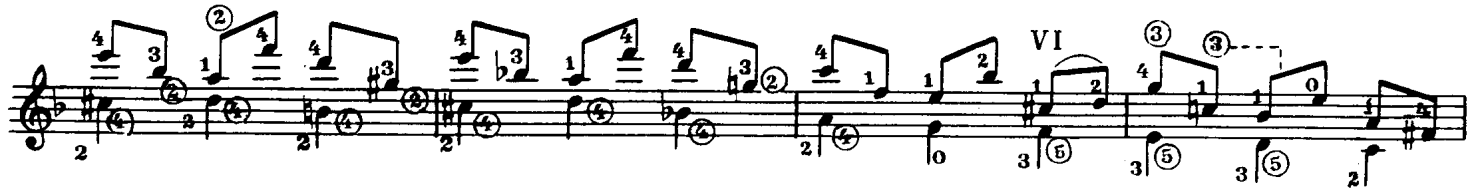
VI

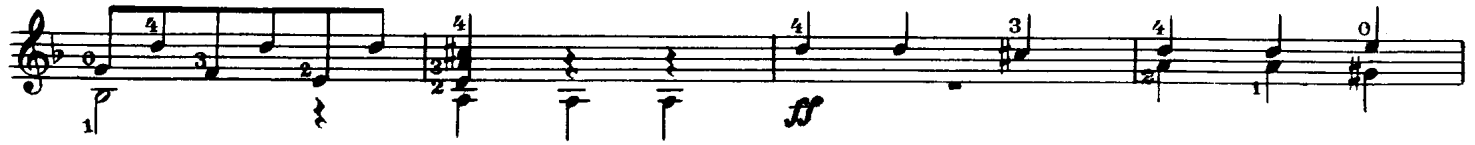
ff

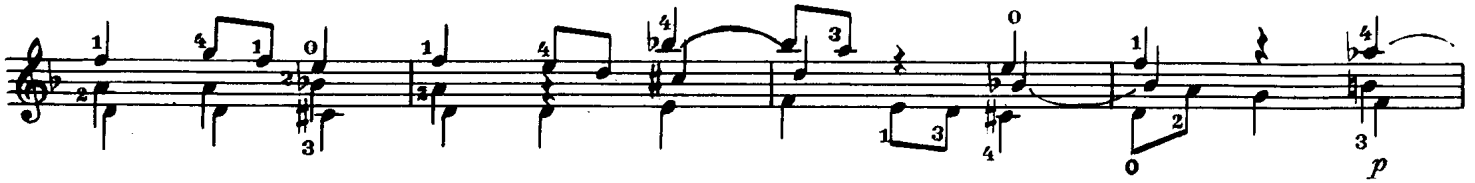
p

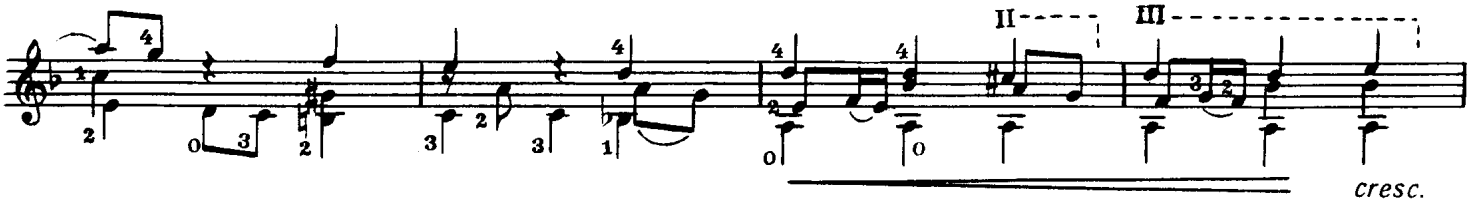
II
III
cresc.

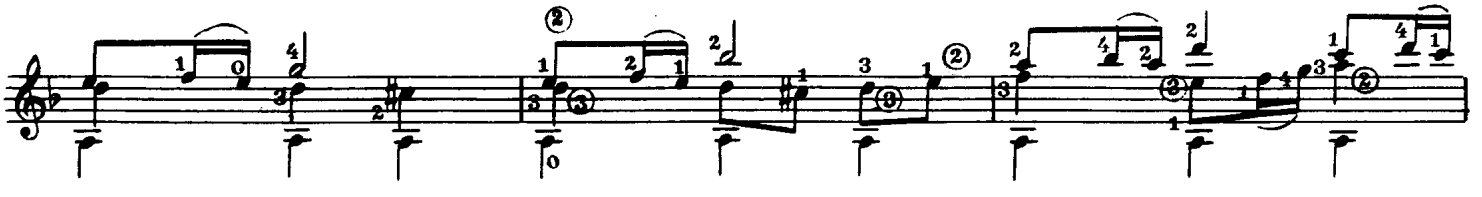
molto

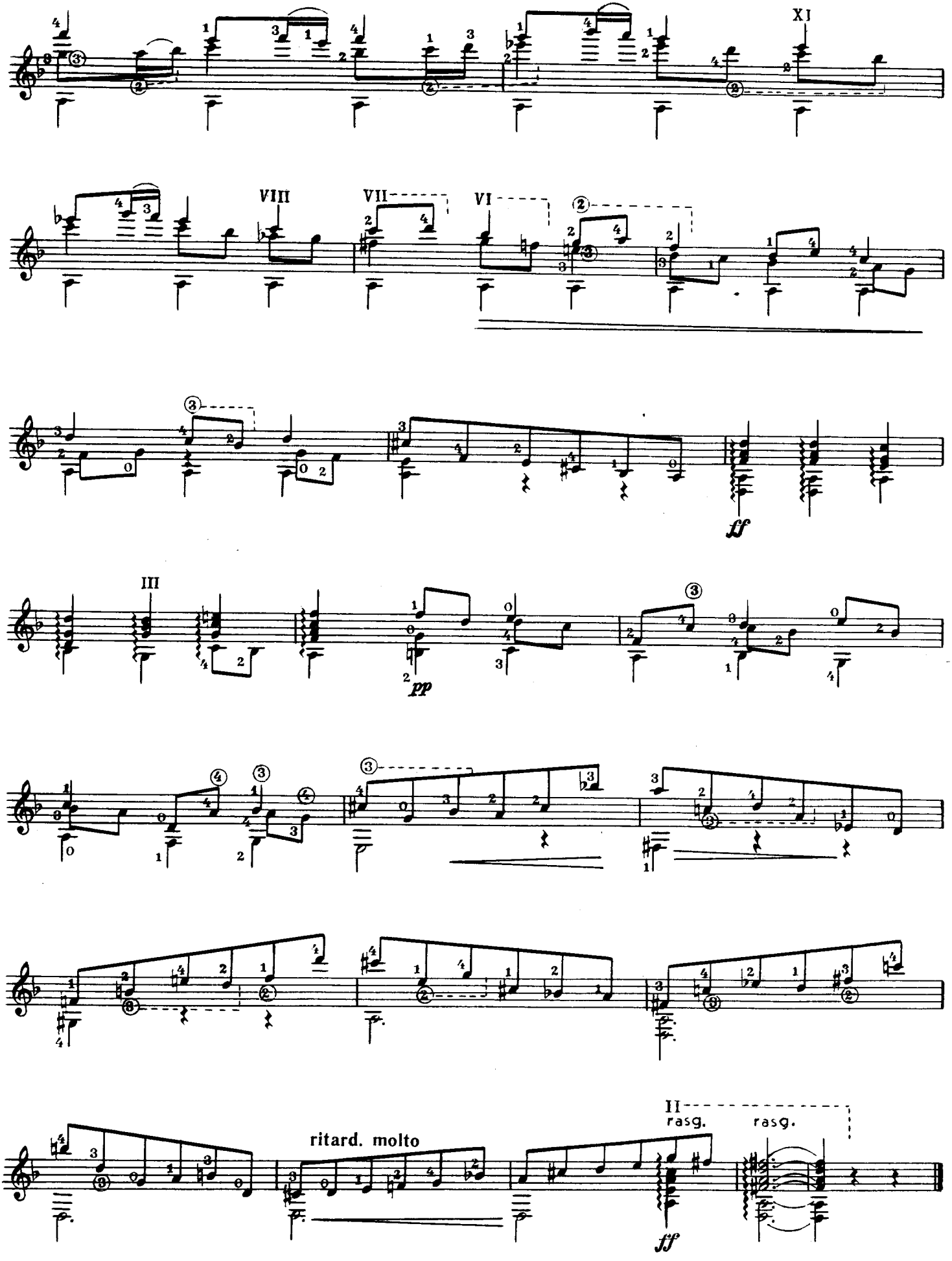
XI
VIII
VII
VI
ff
III
pp
ritard. molto
II
rasg.
rasg.
ff

АНГЛИЙСКАЯ СЮИТА Op. 31 ENGLISH SUITE

Прелюдия I Prelude

Д. ДЮАРТ
D. DUARTE

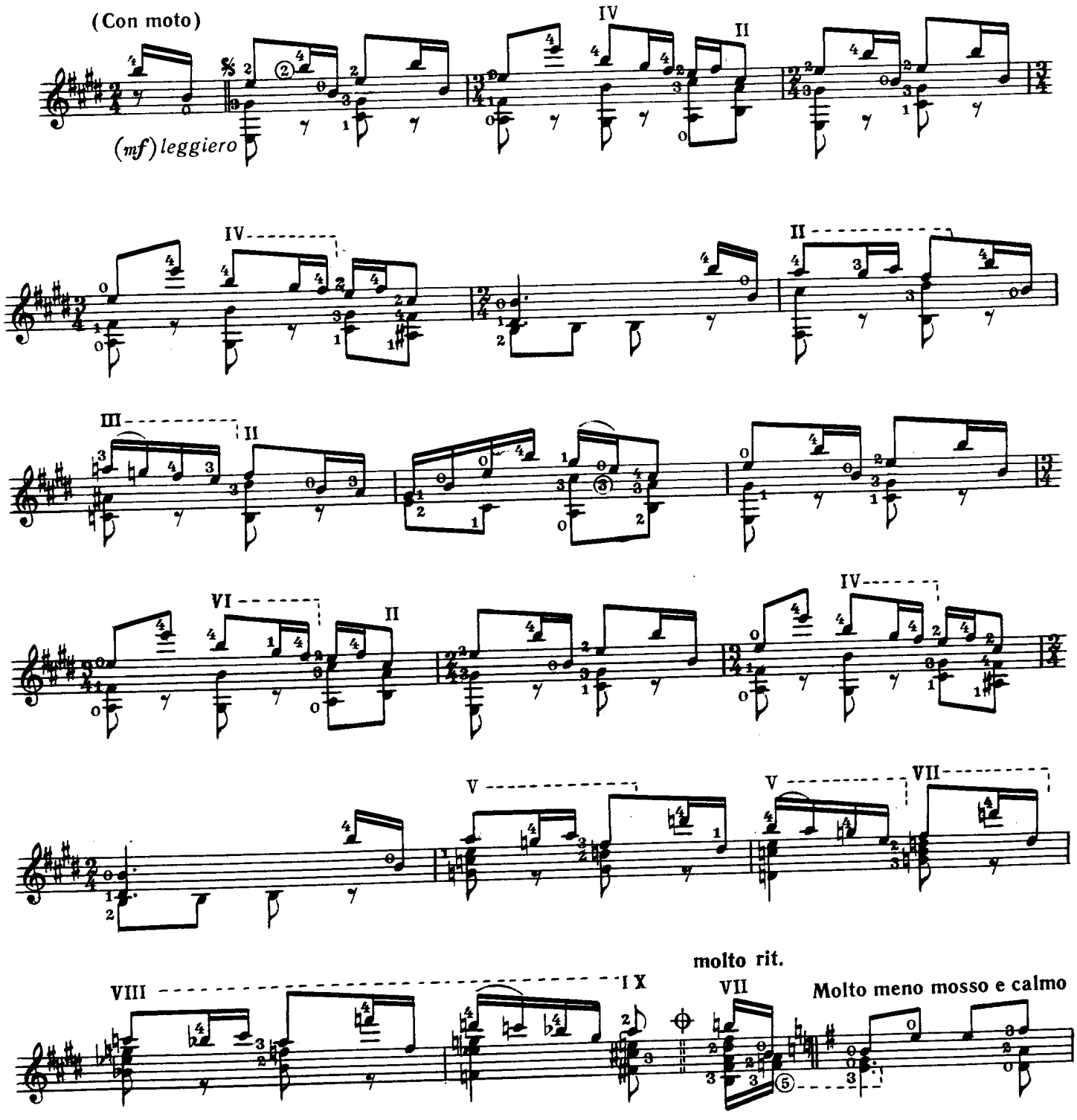

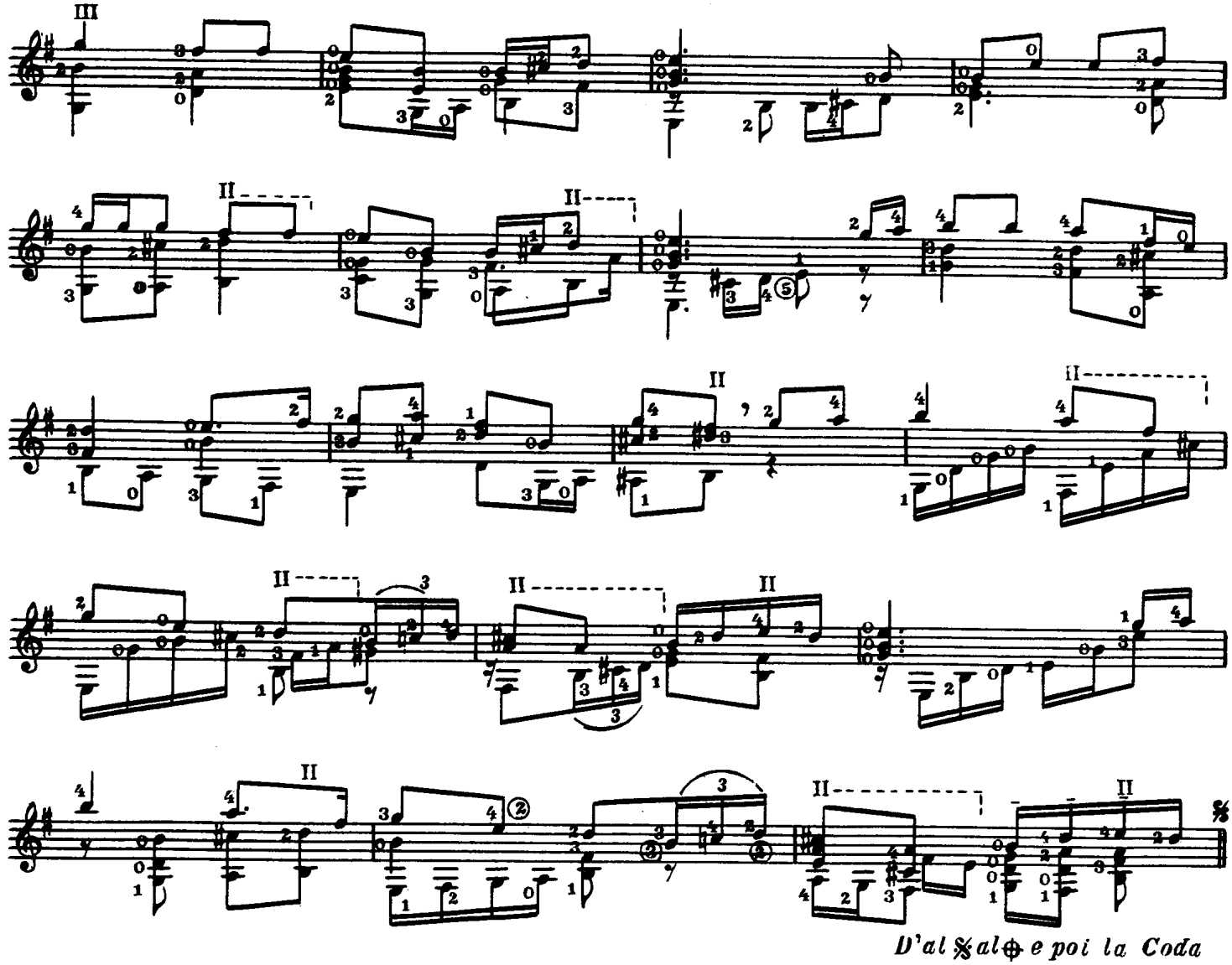
D'al 𝄋 al ⊕ e poi la Coda

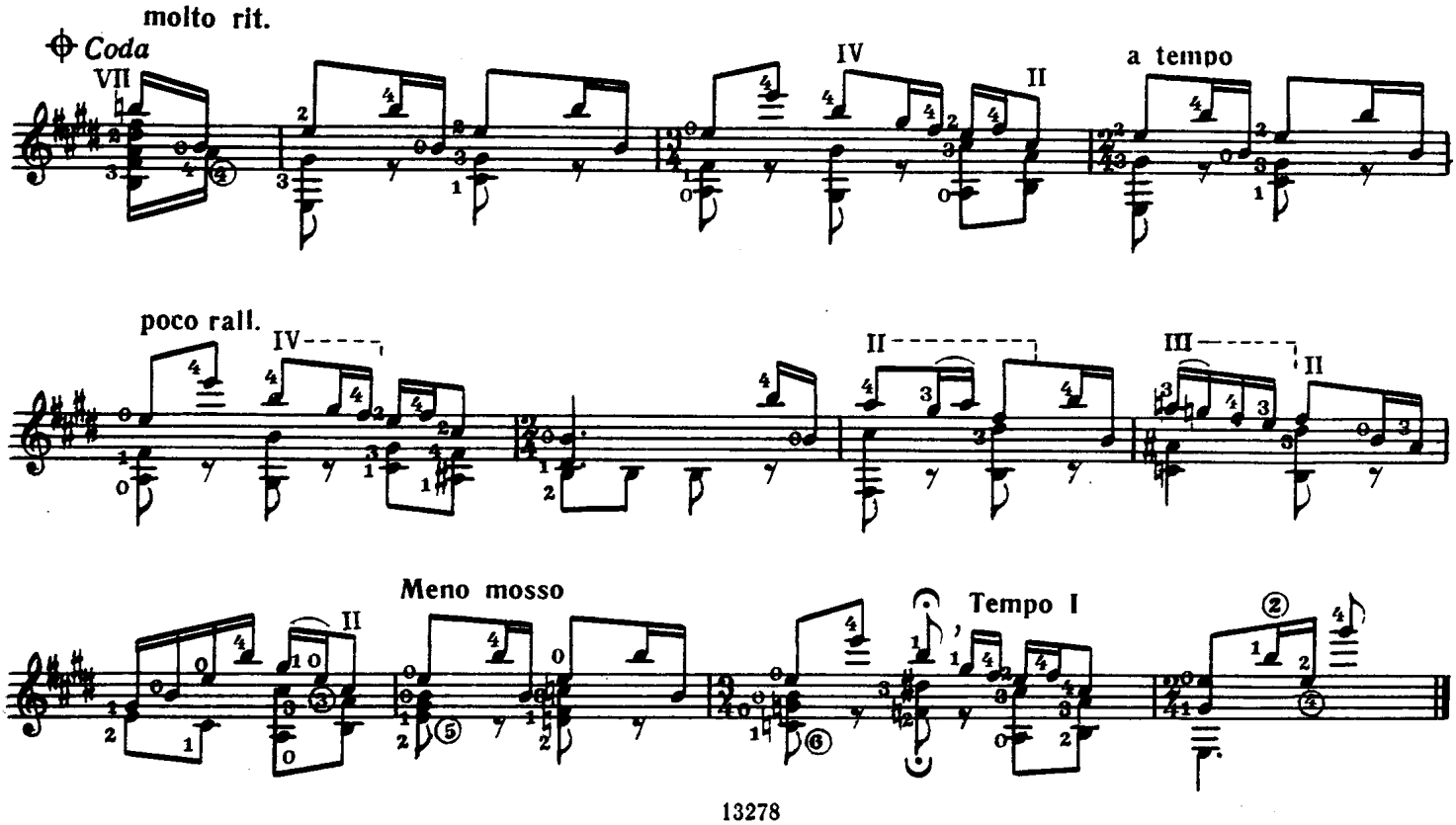
molto rit.
⊕ Coda
a tempo
poco rall.
Meno mosso
Tempo I

Народная песня II Folk-Song

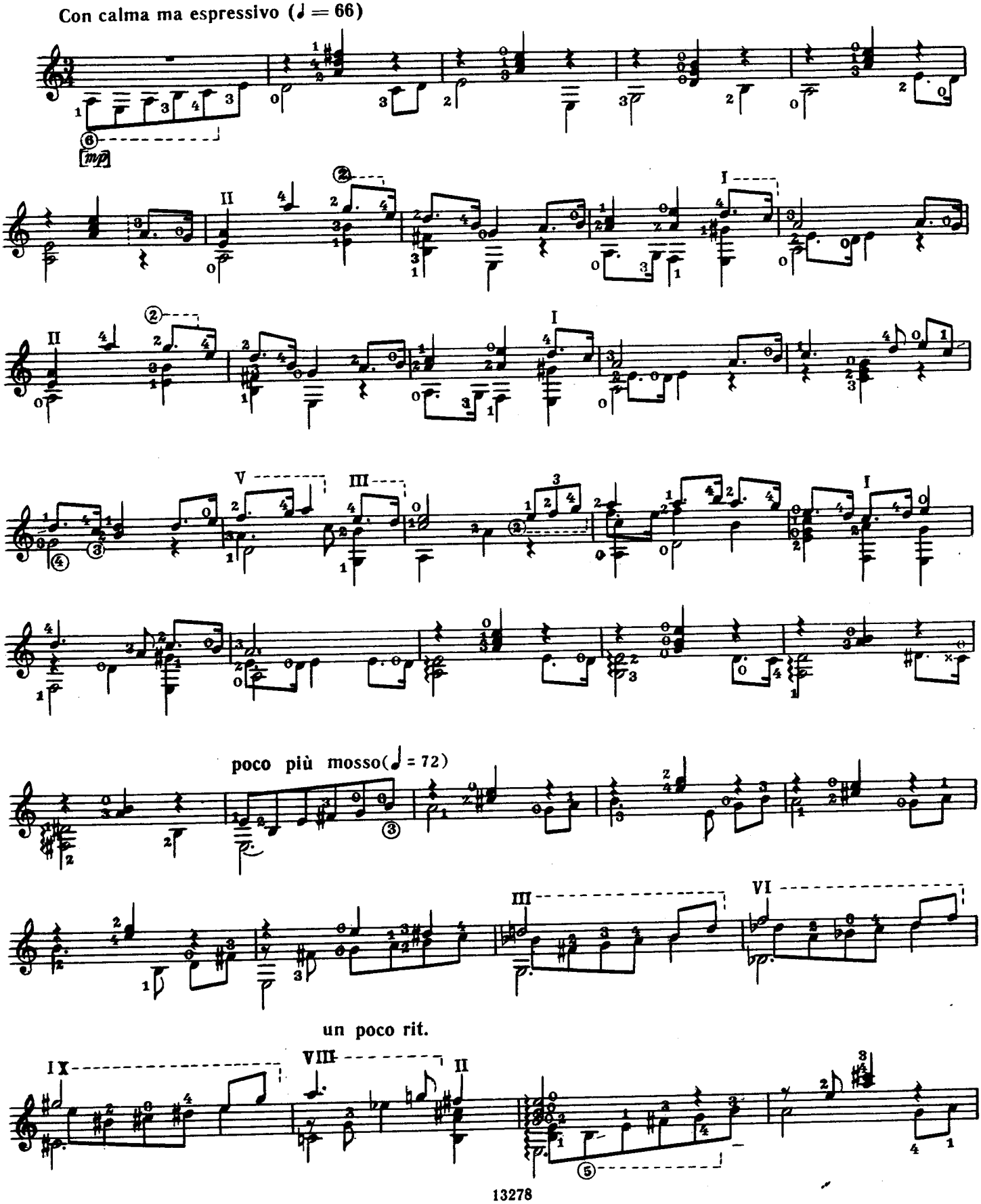

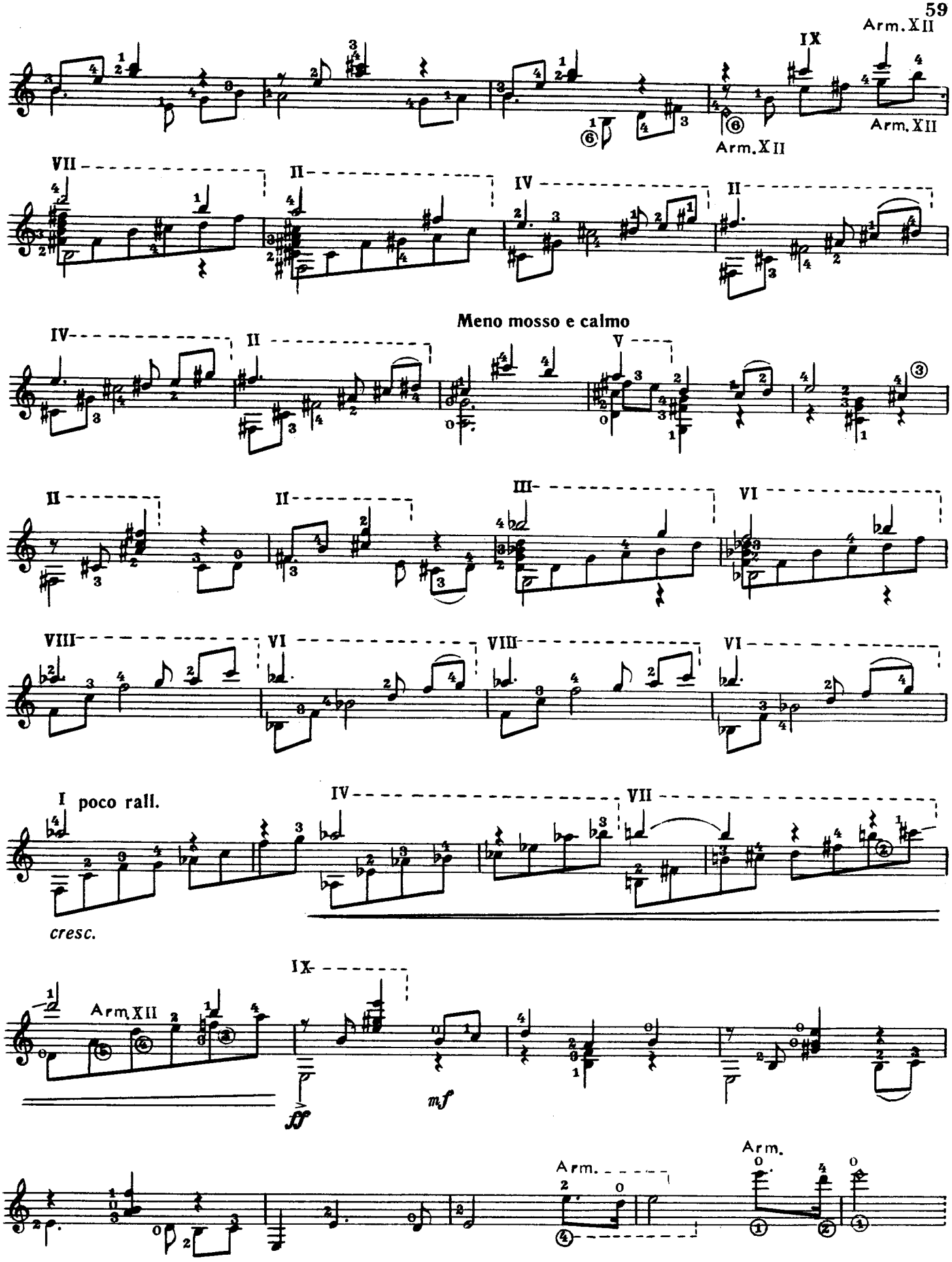
Arm. XII
IX
Arm. XII
Arm. XII
VII
II
IV
II
Meno mosso e calmo
IV
II
V
II
II
III
VI
VIII
VI
VIII
VI
I poco rall.
IV
VII
cresc.
IX
Arm. XII
ff
mf
Arm.
Arm.

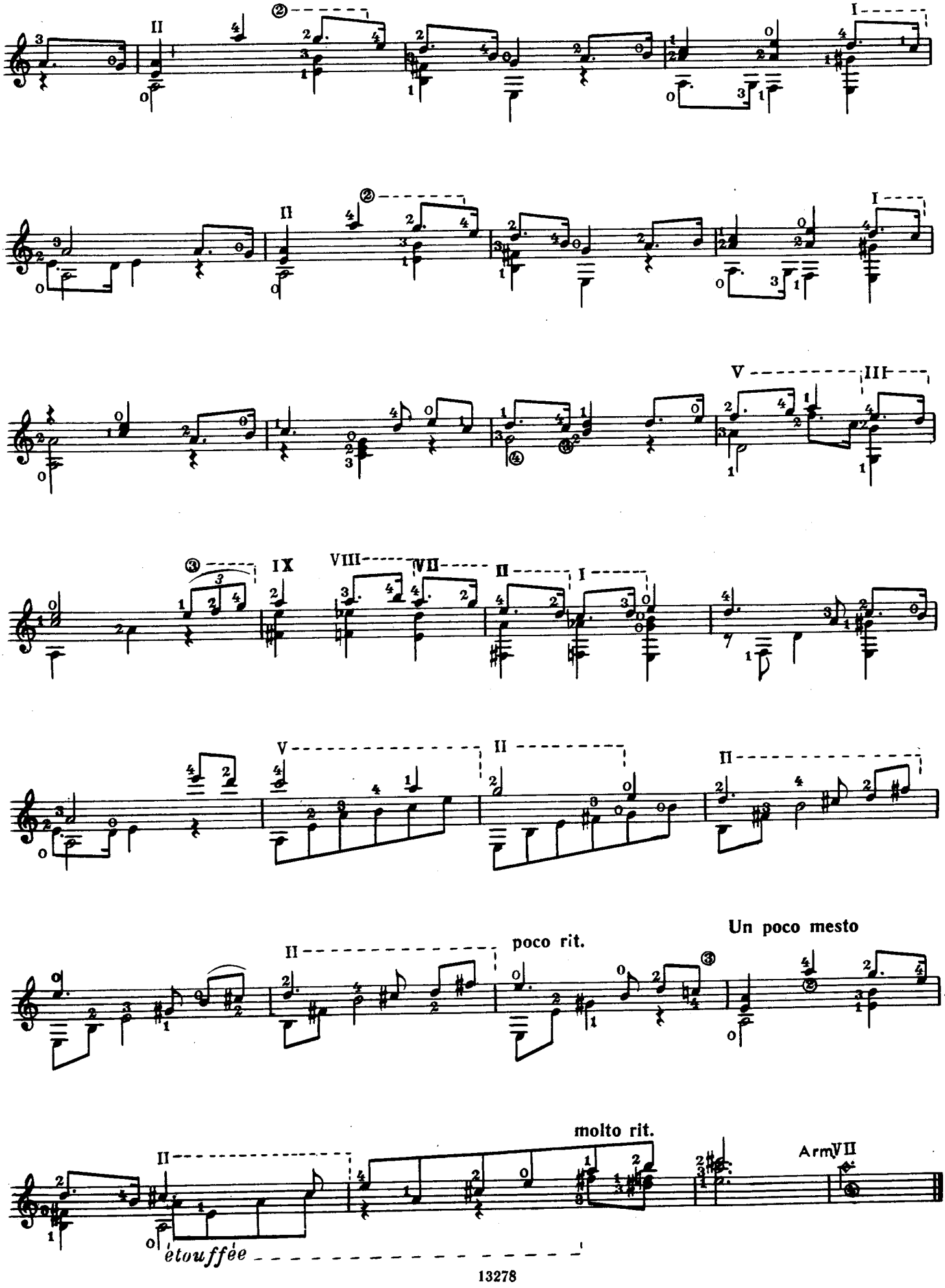
poco rit.
Un poco mesto
molto rit.
étouffée

Круговой танец III Round Dance

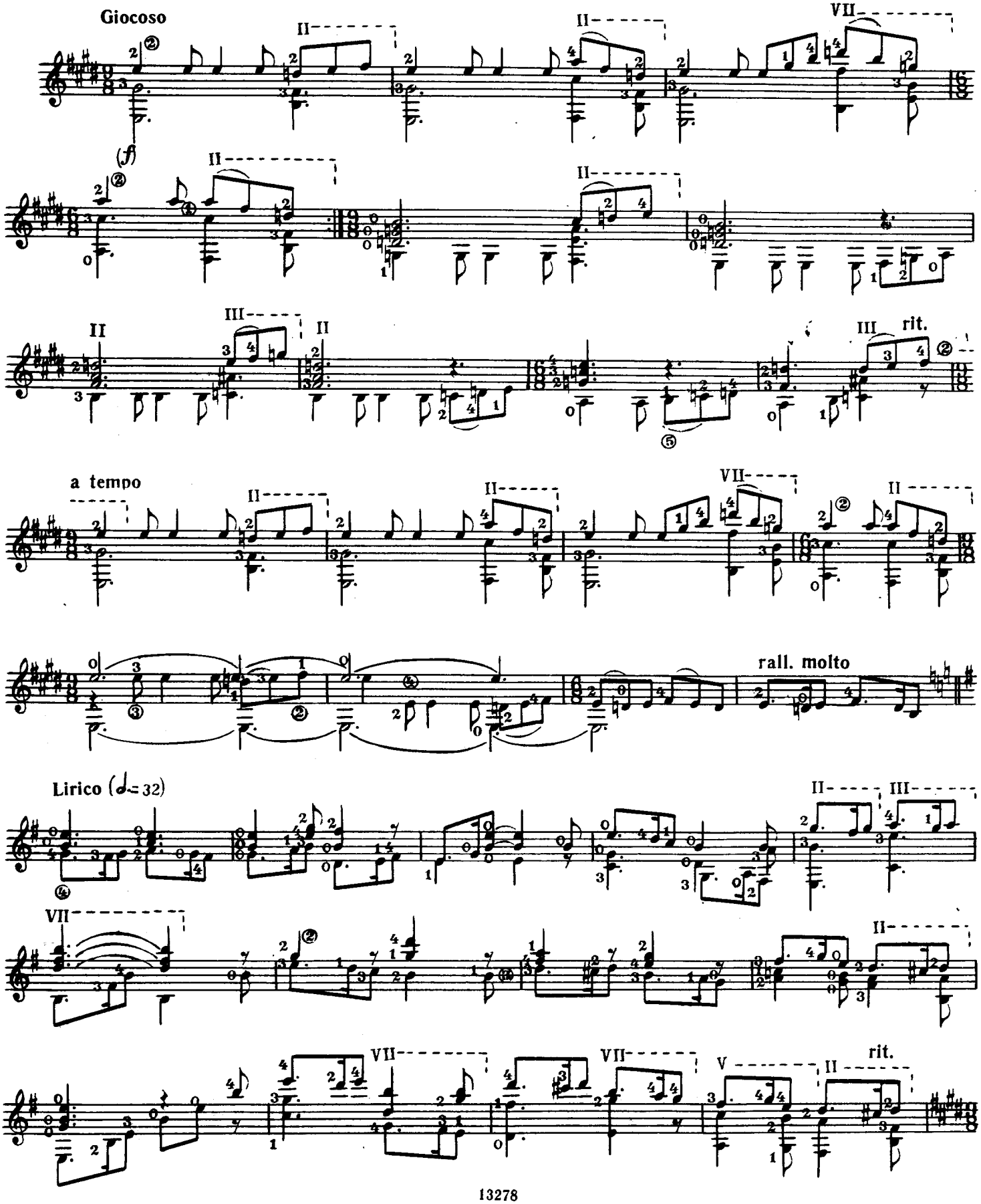

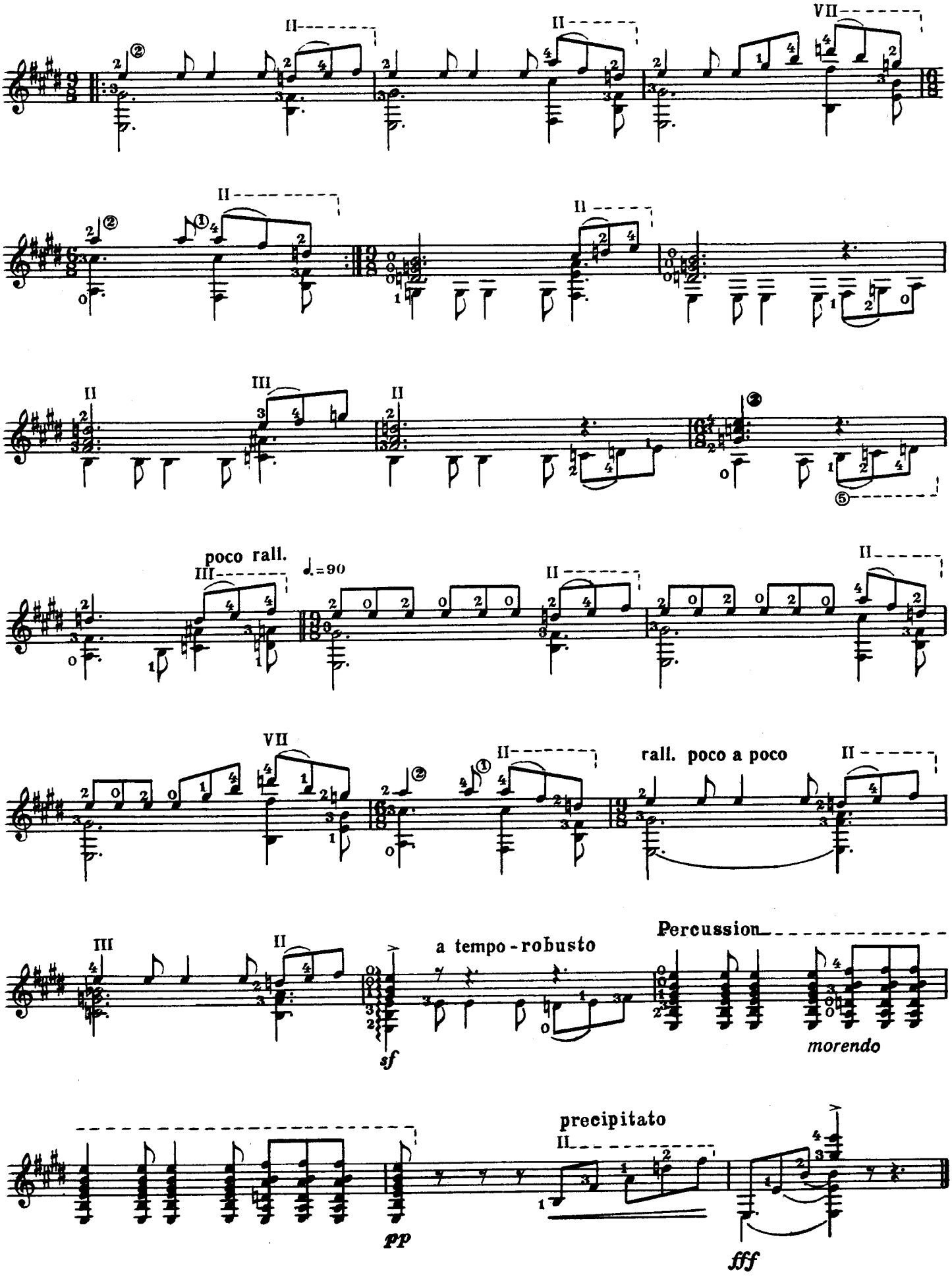
poco rall.
♩.=90
rall. poco a poco
Percussion
a tempo - robusto
morendo
precipitato
sf
pp
fff

СОДЕРЖАНИЕ
CONTENTS

М. Кастельнуово-Тедеско. Тонадилья на имя А. Сеговии 3
M. Castelnuovo-Tedesco. Tonadilla over the name A. Segovia

Ф. Момпу. Компостельская сюита
F. Mompou. Compostellana Suite

I. Прелюдия 7
Prelude

II. Хорал 10
Chorale

III. Колыбельная 11
Lullaby

IV. Речитатив 13
Recitativo

V. Песня 14
Song

VI. Мунейра 16
Muneira

М. Понсе. Южная сонатина
Manuel M. Ponce. Southern Sonatina

I. Поле 19
The Field

II. Песня 23
Song

III. Праздник 24
Fiesta

М. Понсе. Три мексиканские народные песни . . . 28
Manuel M. Ponce. Three Mexican Folk-Songs

М. Понсе. Вариации и фуга на тему испанской народной песни «Фолия» 32
Manuel M. Ponce. Variations and Fugue on the "Folia de España"

Д. Дюарт. Английская сюита.
D. Duarte. English Suite

I. Прелюдия 56
Prelude

II. Народная песня 58
Folk-Song

III. Круговой танец 61
Round Dance